

Professional User Interface Suite

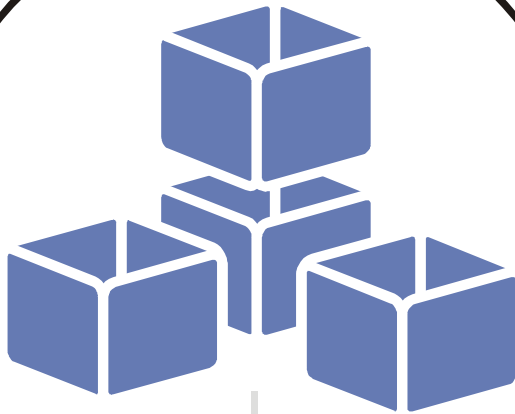

White Paper

Published: January 2007

FOSS Software, Inc.

185 Lowell Rd.

Salem, NH 03079

Phones: (603) 894 6425, (603) 894 6427

Fax: (603) 251 0077

E-mail: info@prof-uis.com

Technical Support

Forum: <http://prof-uis.com/forum.aspx>

E-mail: support@prof-uis.com

Abstract

Prof-UIS is an easy-to-use MFC extension library that enables you to deliver Windows applications with a professional and user-friendly interface. More than 200 thoroughly tested and documented C++ classes, templates and interfaces will help you take the time and complexity out of incorporating rich and up-to-date GUI facilities in your projects: on-the-fly changeable Microsoft Office 2007/2003/XP/2000 and Visual Studio 2005/2008 themes, ribbon user interface, tabbed docking windows, data grid, property grid and report grid controls, customizable menus, toolbars and keyboard accelerators, multi profile GUI persistence, and much more.

Prof-UIS is an extensible, object-oriented framework that enables you to easily customize and extend its functionality. That, combined with our striving to keep abreast of the latest UI trends, ensures our customers get the most innovative up-to-date graphical user interface that fits their needs.

Prof-UIS is available with a set of samples, full source code, and MSDN-integrated help, which help our customers use the library to their best advantage. The library also comes with Integration Wizard, an application for building the desired library configurations, setting Prof-UIS paths, adding Application Wizard to Microsoft Visual Studio® and integrating Prof-UIS Help with MSDN.

We are committed to provide the best possible technical support for our customers. Technical support is available on our web site or via e-mail on a 24/7 basis with absolutely no per-incident charges.

Contents

Abstract	2
Contents	3
Introduction	8
Why choose us?	9
Full Source Code	9
Large Set of Samples	9
MSDN Compatible Help.....	9
Application Wizard	9
Technical Support.....	9
Royalty Free Licensing	9
Excellent Value	9
Prof-UIS Feature List	10
Theme Support	10
Popular UI themes changeable on the fly.....	10
Office 2007 Blue theme	11
Office 2007 Black theme.....	12
Office 2007 Silver theme	13
Office 2007 Release 1 theme	13
Visual Studio 2008 theme.....	14
Visual Studio 2005 theme.....	15
Office 2003 theme	16
Office 2003 theme (Windows Classis style)	17
Customized Office 2003 theme	17
Office XP theme.....	18
Office 2000 theme	19
Windows XP Native theme	20
Support for High Contrast.....	20
Toolbars	22
Dockable toolbars	22
Tabbed toolbars.....	29
Resizable combo/edit/date fields.....	31

Persistent affixment algorithm	32
Built-in theme switcher toolbar	32
Control Bars	32
Docking into dynamic tab containers.....	33
Autohide feature	34
Docking markers.....	35
Dynamic control bars	43
Custom docking outline	48
Fixed-size control bars.....	48
Caption flashing	49
Ribbon UI	50
Ribbon bar	50
Theme support for Ribbon UI	51
RTL support for Ribbon UI.....	56
Date and Time Controls.....	56
Date picker.....	56
Date and time picker	58
Time duration control	59
Page Navigator	60
Page Navigator	60
Expandable shortcut list.....	60
Options dialog.....	61
Serializable UI.....	62
Common Controls.....	62
Button.....	62
Color picker button.....	63
Combo box	63
Multicolumn combo box.....	64
Edit control	64
Check box.....	65
Radio button	66
Group box	66

Hyperlink button.....	67
Status bar	68
Check list box	68
Splitter window.....	69
Slider control.....	69
Scroll bar.....	69
Shortcut list	70
Content pop-up window	70
Resizable dialog with anchoring support.....	71
Resizable property sheet and property page	72
MDI child windows dialog	73
Color selection dialog	73
Image Editing.....	76
Image editor for editing icons and bitmaps.....	76
Icon editor dialog	78
Customization	78
Customizable toolbars, menus and keyboard accelerators.....	78
Customize dialog	79
Quick toolbar customization	80
ALT customization	80
Built-in icon editor dialog.....	80
Menus.....	81
Dockable menu bar.....	81
Pop-up menu	86
Palette menu.....	88
Tear-off menu	90
Expandable menu.....	91
Color selection menu	91
Date picker menu.....	93
Combo, edit and date fields.....	94
Undo/redo menu	95
Balloon tooltip	95

Built-in theme switcher menu	96
Tab Controls and Tab Page Containers.....	96
Tab controls, MDI tabs and tab page containers.....	96
Whidbey tabs	98
One Note tabs.....	99
Flat tabs	100
Button tabs.....	101
Visual Studio .NET tabs.....	102
Visual Studio 2005 tabs.....	103
Native XP tabs	104
Office 2007 tabs.....	105
Page Container.....	106
Outlook-style page container	106
3D Studio MAX-style page container.....	107
Customizable appearance	108
Grid Controls	108
Data grid	108
Tree grid	112
Property grid	112
Report grid	114
Grid cells.....	115
Grid filtering and sorting.....	128
Printing and print preview for grids.....	131
Skins.....	134
Skin support.....	134
Black Diamond skin	135
Aqua skin	135
OLE Automation Support.....	136
OLE Automation objects for customizing menus and toolbars.....	136
Visual Studio Compatibility	137
Supported versions of Visual Studio.....	137
Application Wizard	137
Integration Wizard.....	138

MSDN integrated Help.....	139
Miscellaneous Features	141
Support for Windows Vista/XP quality icons.....	141
Command manager	143
Resource manager	143
Paint manager	144
Multiple monitor support	145
GUI persistence	145
Full screen mode	145
Template classes.....	146
Supported Operating Systems	146
International language support.....	148
Right-To-Left (RTL) languages.....	149
Character systems.....	151
Library build configurations.....	151
Summary.....	152

Introduction

No one can argue the importance of a well designed graphical user interface, which is essential to the success of applications that the GUI serves to. With attractive, feature rich, and robust interface your applications will bring new customers and profit to your company.

At FOSS Software, we develop MFC extension classes that enable our customers to implement the latest user interface design in their applications. With Prof-UIS, we offer sophisticated user interface facilities like on-the-fly changeable Microsoft Office 2007/2003/XP/2000 and Visual Studio 2005 themes, ribbon user interface, customizable menus, toolbars and keyboard accelerators, autohide tabbed dockable windows, multiple profile GUI persistence, tabbed page containers, and much more.

A large set of samples, full source code, and MSDN integrated help are provided to help our customers use the library to their best advantage. The libraries also comes with Integration Wizard, an application that will help you build the desired library configurations, set Prof-UIS paths, add Application Wizard to Microsoft Visual Studio and integrate Prof-UIS Help into MSDN.

Prof-UIS is an extensible, object-oriented framework that allows you to easily customize and extend its functionality. That, combined with our commitment to keep abreast of the latest UI trends, ensures our customers get the most innovative up-to-date graphical user interface system available in today marketplace.

Additionally, we are committed to provide the best possible technical support for our customers. Technical support is available on our web site or via e-mail on a 24/7 basis with absolutely no per-incident charges.

Why choose us?

When purchasing Prof-UIS, you get a set of thoroughly tested classes, templates, and interfaces that allow you to easily provide your applications with the most up-to-date graphical user interface. The library includes the following benefits:

Full Source Code

Prof-UIS comes with full source code. With source code in your hands, you retain complete control over the user interface features provided by Prof-UIS.

Large Set of Samples

Sample applications with full source code are aimed to demonstrate you the key features of the library and help you implement them in your own projects. Using copy/paste of sample codes may also boost developing particular parts of your own applications.

MSDN Compatible Help

MSDN compatible compiled HTML help comprises detailed information on Prof-UIS classes and templates as well as articles dealing with GUI development issues.

Application Wizard

The Application Wizard for Visual C++ 6.0/7.0/7.1/8.0/9.0 allows you to generate an application with a sophisticated feature set within minutes.

Technical Support

When purchasing the library, you can choose a subscription for 90 days or for a one year. We are committed to provide the best possible technical support for our customers. Technical support is available via e-mail/phone or through access to the Priority Support area in our Forum 24 hours a day and 7 days a week with absolutely no per-incident charges. All new releases and updates are available for the registered users for free, which is also part of the technical support.

Royalty Free Licensing

Our royalty plans and license agreements are very simple. You are granted to distribute Prof-UIS dll files with your applications without any additional fees and you should not distribute the library's source code.

Excellent Value

Prof-UIS with One Year Technical support is priced at \$445 (\$345, if you select a 90 days technical support subscription), which is second to none for such products. This includes support and updates for a full year after purchase. Our current policy is that we will release four updates for Prof-UIS every year. When you purchase a subscription (\$175), you get both support and updates for a year.

Prof-UIS Feature List

With the Application Wizard for Visual C++ 6.0/7.0/7.1/8.0, you can generate a new application within minutes. That combined with an impressive list of key features makes Prof-UIS an invaluable tool for GUI development.

Theme Support

Popular UI themes changeable on the fly

Built-in UI themes allow your application to have the overall look and feel of popular Microsoft products including Microsoft Office 2007 /2003/XP/2000 and Microsoft Visual Studio 2005 (see Figure 1).

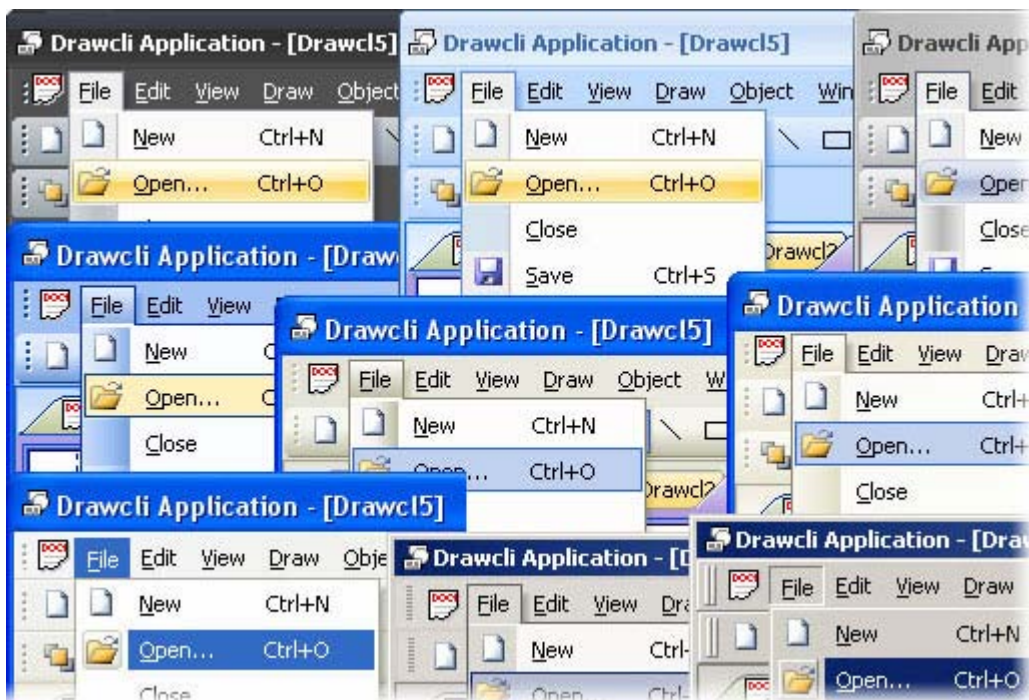

Figure 1 GUI themes

You can change the current theme on the fly with one line of code. For example, if your application is based on the ribbon interface, you can apply the Office 2007 Silver theme using this line of code:

```
// Sets MS Office 2007 Silver theme
g_PaintManager.InstallPaintManager(
    RUNTIME_CLASS(CExtPaintManagerOffice2007_Silver)
);
```



Figure 2 Office 2007 Silver theme on Windows Vista

All the painting work is performed by the global paint manager component. This provides perfect theme consistency for all available controls and makes adding new GUI themes and styles easy.

Office 2007 Blue theme

You can give your application the look and feel of Microsoft Office 2007 when the Blue color scheme is applied with just one line of code:

```
g_PaintManager.InstallPaintManager(  
    RUNTIME_CLASS(CExtPaintManagerOffice2007_Blue)  
);
```

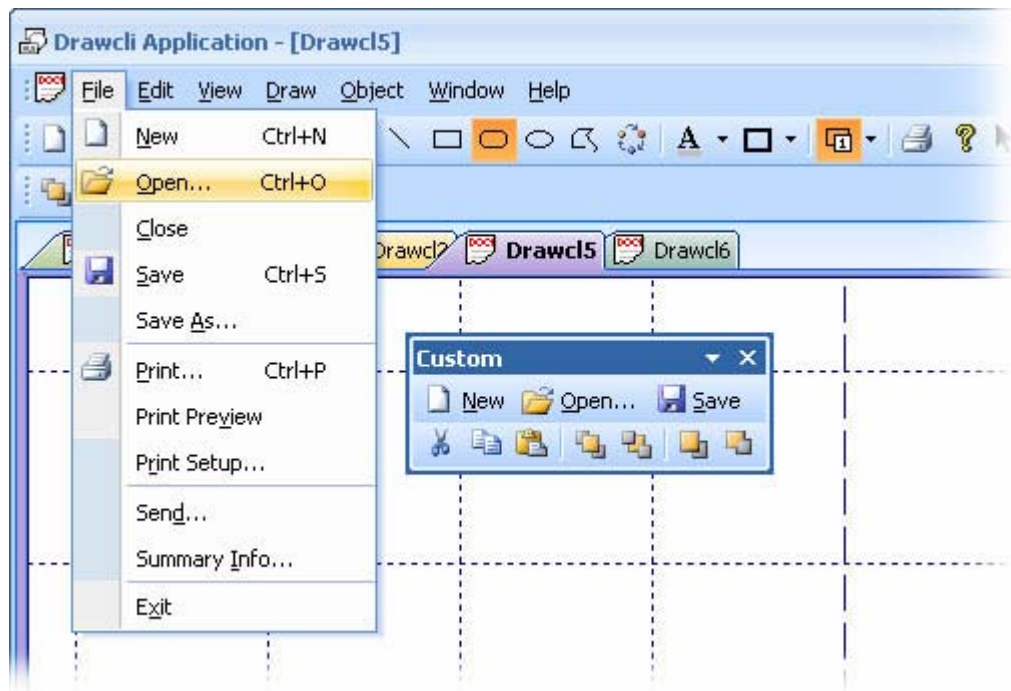

Figure 3 Office 2007 Blue theme

Office 2007 Black theme

You can give your application the look and feel of Microsoft Office 2007 when the Black color scheme is applied with just one line of code:

```
g_PaintManager.InstallPaintManager(  
    RUNTIME_CLASS(CExtPaintManagerOffice2007_Black)  
);
```

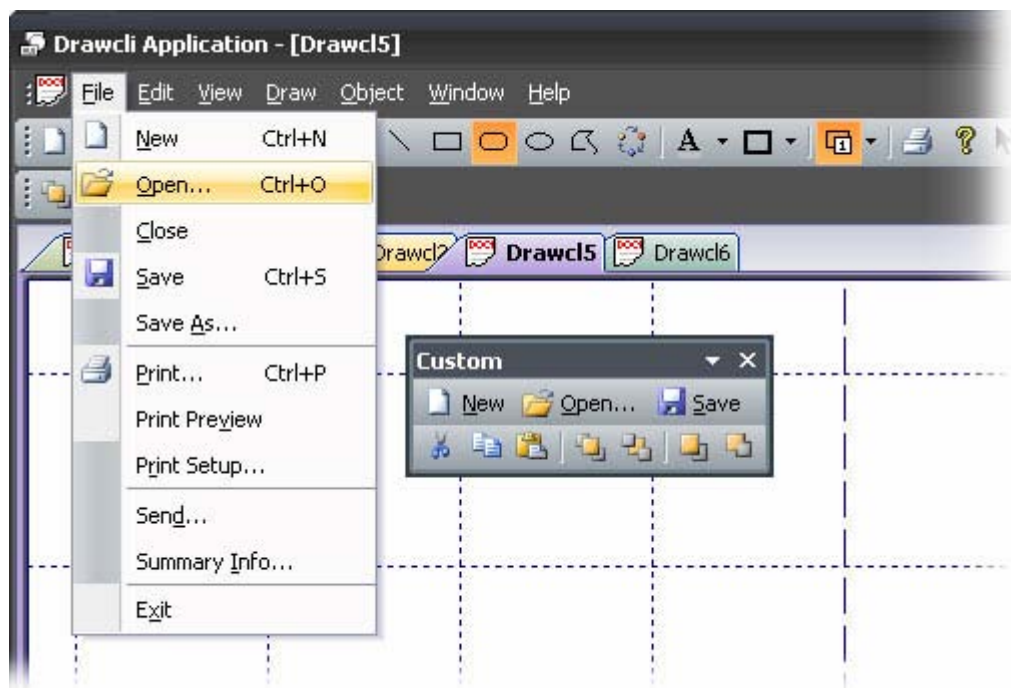

Figure 4 Office 2007 Black theme

Office 2007 Silver theme

You can give your application the look and feel of Microsoft Office 2007 when the Silver color scheme is applied with just one line of code:

```
g_PaintManager.InstallPaintManager(  
    RUNTIME_CLASS(CExtPaintManagerOffice2007_Silver)  
);
```

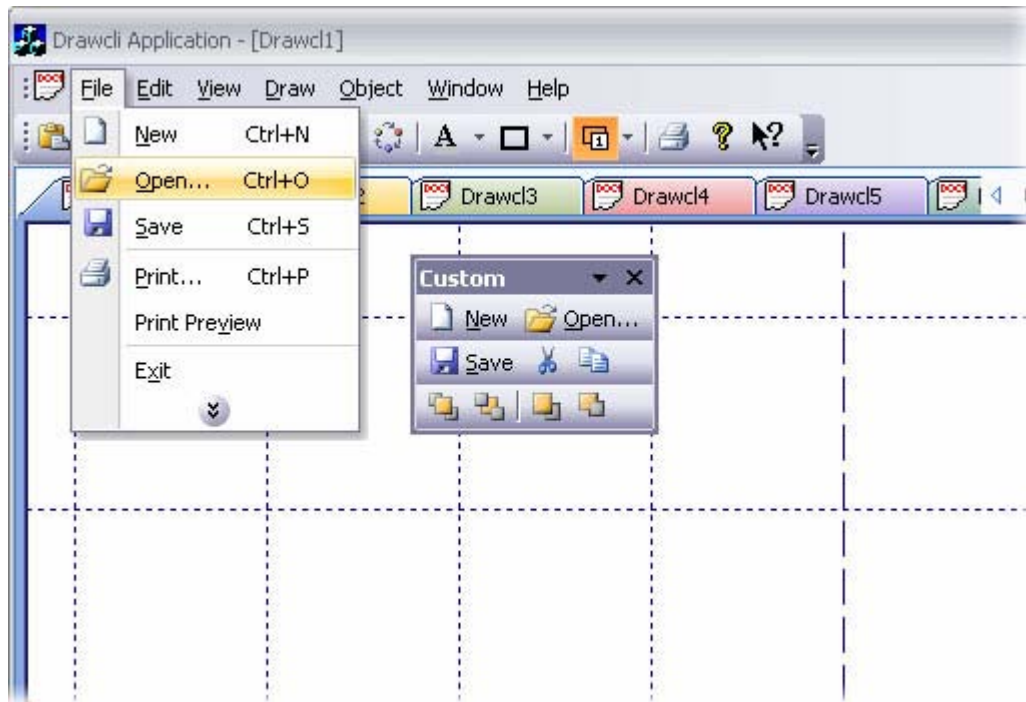

Figure 5 Office 2007 Silver theme

Office 2007 Release 1 theme

You can give your application the look and feel of Microsoft Office 2007 Release 1 with just one line of code:

```
g_PaintManager.InstallPaintManager(  
    RUNTIME_CLASS(CExtPaintManagerOffice2007_R1)  
);
```

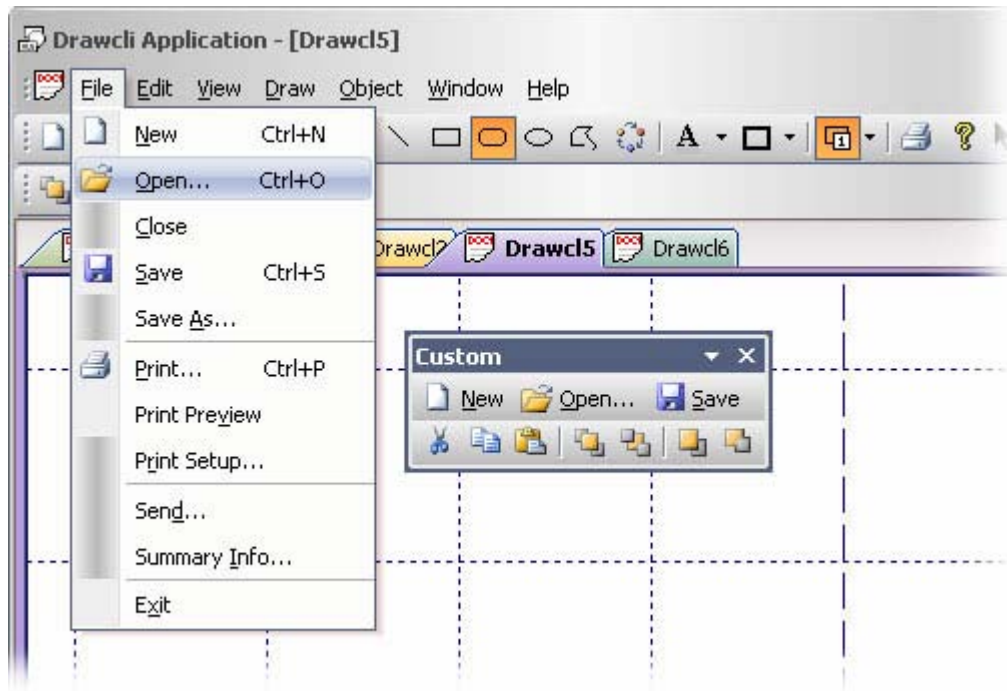

Figure 6 Office 2007 Release 1 theme

Visual Studio 2008 theme

You can give your application the look and feel of Microsoft Visual Studio 2008 with just one line of code:

```
g_PaintManager.InstallPaintManager(  
    RUNTIME_CLASS(CExtPaintManagerStudio2008)  
);
```

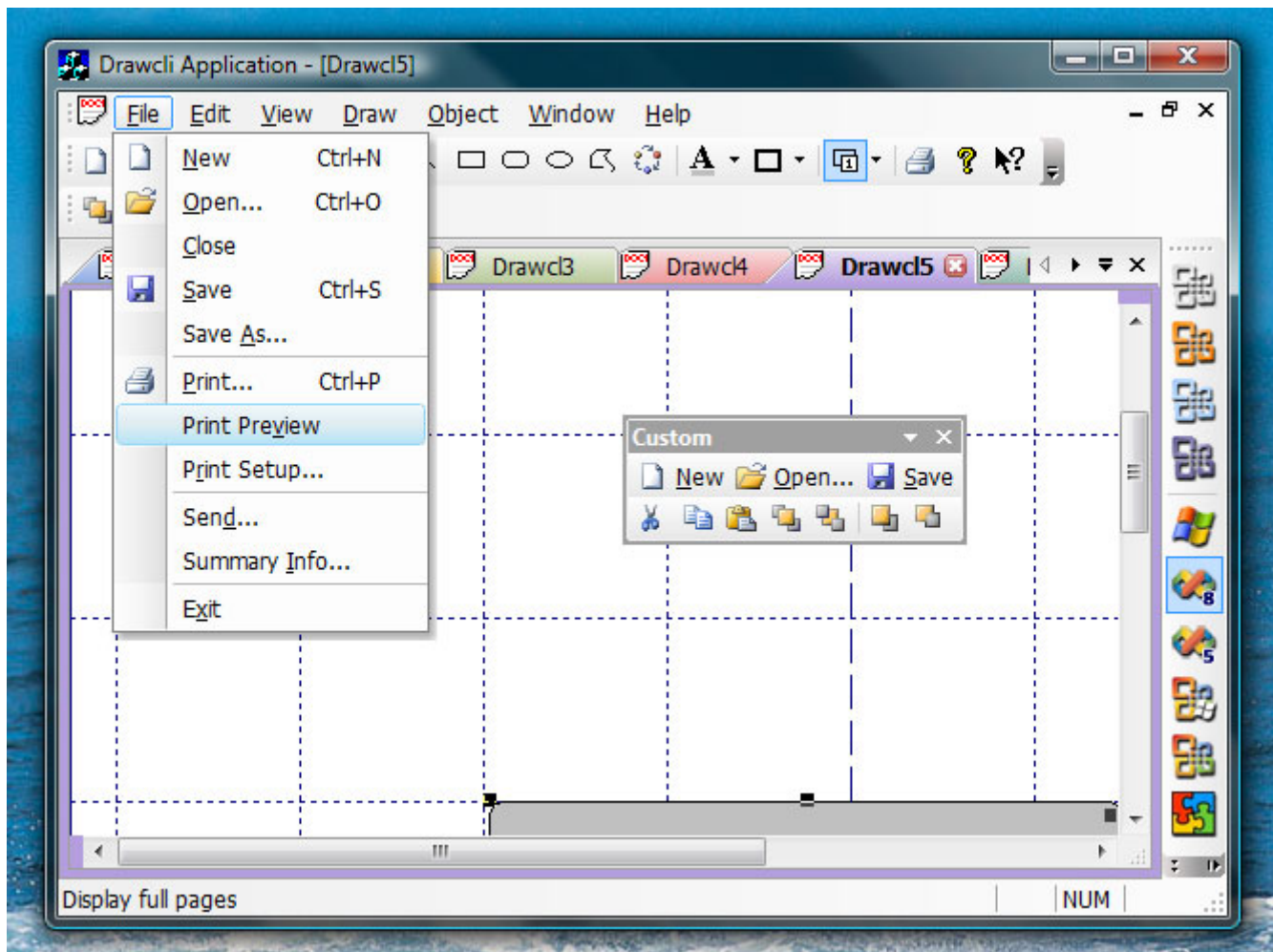



Figure 7 Visual Studio 2008 theme

Visual Studio 2005 theme

You can give your application the look and feel of Microsoft Visual Studio 2005 with just one line of code:

```
g_PaintManager.InstallPaintManager(  
    RUNTIME_CLASS(CExtPaintManagerStudio2005)  
);
```

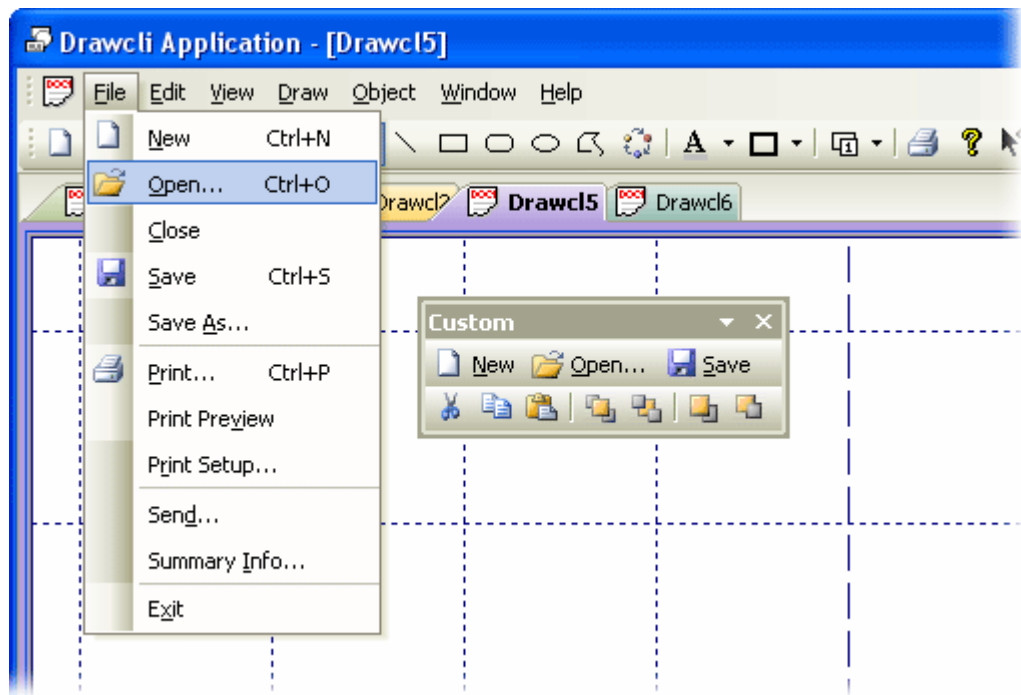

Figure 8 Visual Studio 2005 theme

Office 2003 theme

You can give your application the look and feel of Microsoft Office 2003 with just one line of code:

```
g_PaintManager.InstallPaintManager(  
    RUNTIME_CLASS(CExtPaintManagerOffice2003)  
);
```

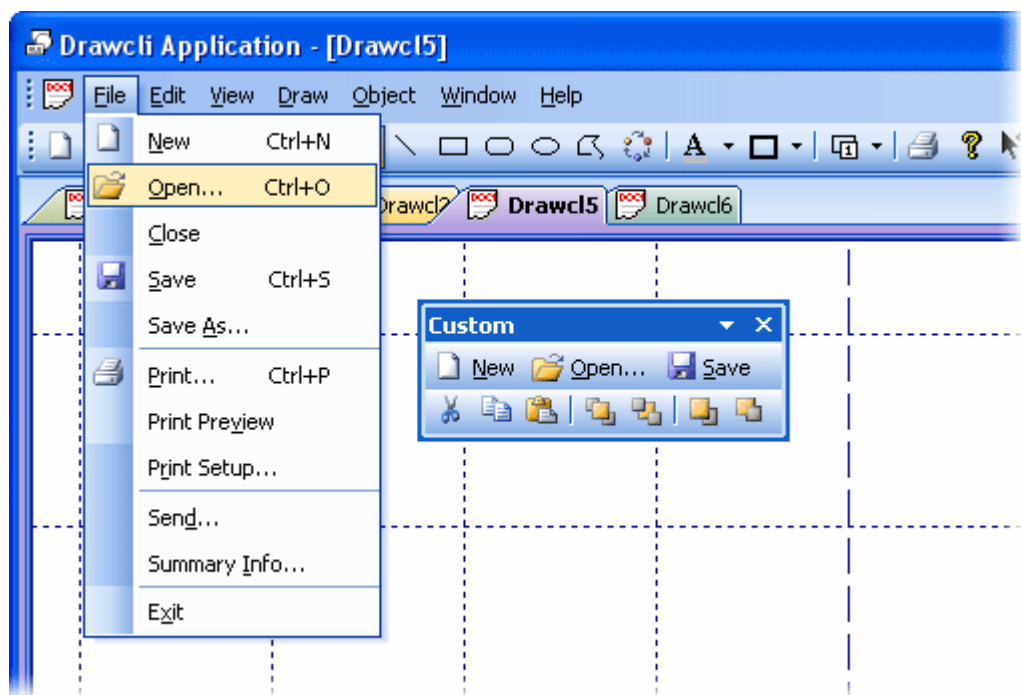

Figure 9 Office 2003 theme

Office 2003 theme (Windows Classis style)

You can give your application the look and feel of Microsoft Office 2003 when Windows Classis style is turned on in Windows settings with just one line of code:

```
g_PaintManager.InstallPaintManager(  
    RUNTIME_CLASS(CExtPaintManagerOffice2003NoThemes)  
);
```

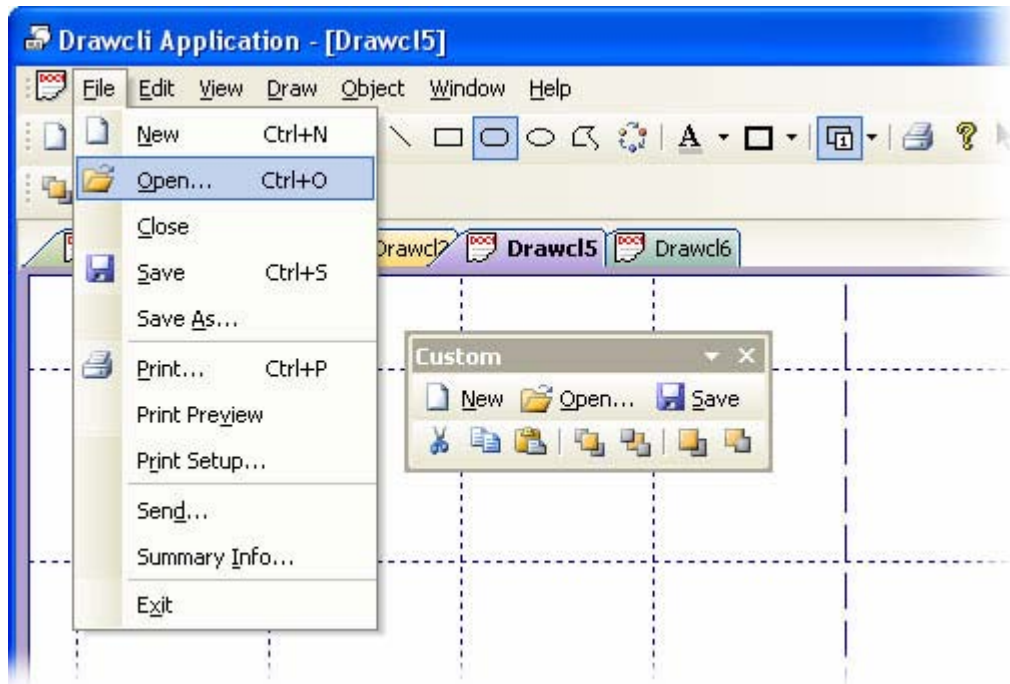

Figure 10 Office 2003 theme without Windows XP theme colors

Customized Office 2003 theme

You can customize the Microsoft Office 2003 theme with user-defined colors. By setting the desired basic background and selection colors, you can change the overall appearance of your application regardless of which OS you run.

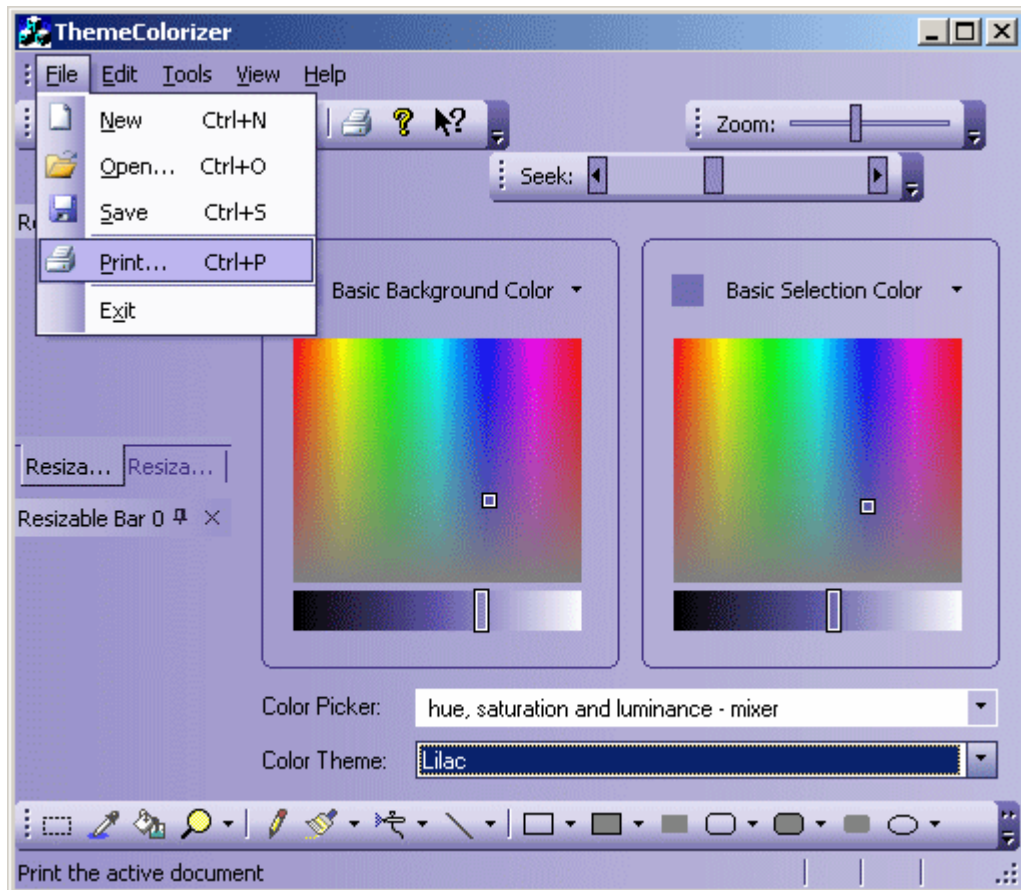

Figure 11 Customized Office 2003 theme

Office XP theme

You can give your application the look and feel of Microsoft Office XP with just one line of code:

```
g_PaintManager.InstallPaintManager(  
    RUNTIME_CLASS(CExtPaintManagerOfficeXP)  
);
```

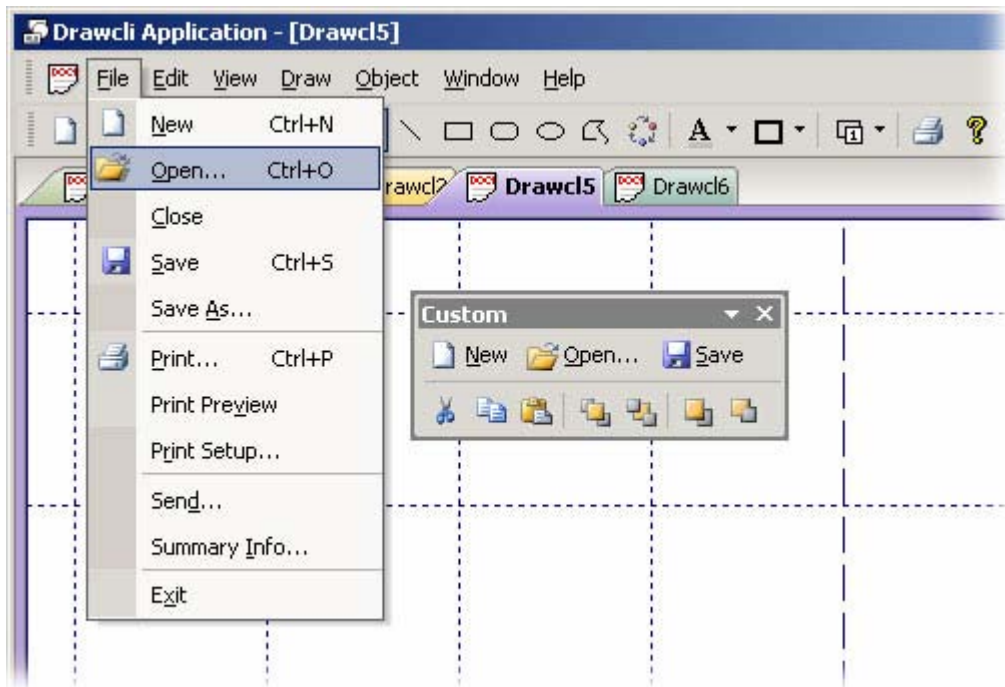

Figure 12 Office XP theme

Office 2000 theme

You can give your application the look and feel of Microsoft Office 2000 with just one line of code:

```
g_PaintManager.InstallPaintManager(  
    RUNTIME_CLASS(CExtPaintManagerOffice2000)  
);
```

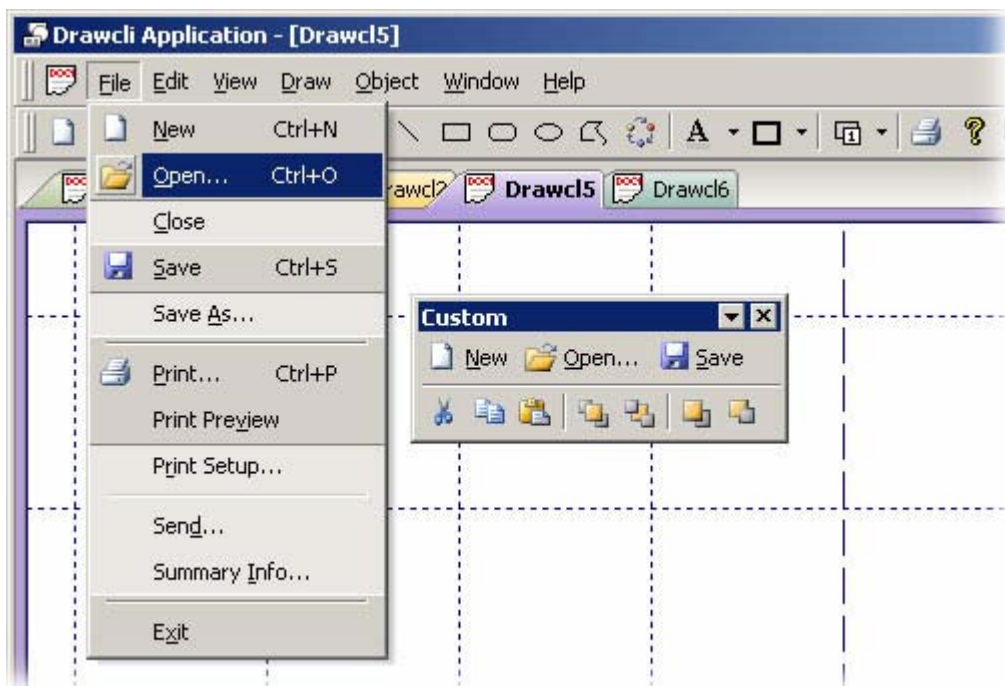

Figure 13 Office 2000 theme

Windows XP Native theme

When the native Windows XP theme is used, all the windows in Prof-UIS are drawn using Windows XP theme API. You can apply this theme with this line of code:

```
g_PaintManager.InstallPaintManager(  
    RUNTIME_CLASS(CExtPaintManagerNativeXP)  
);
```

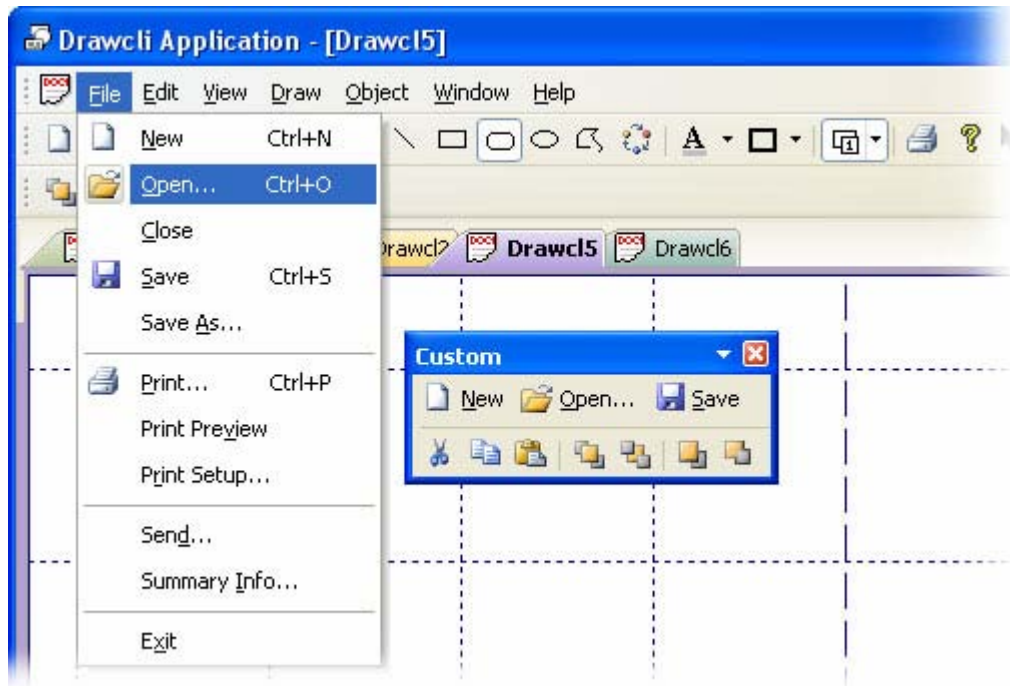

Figure 13 Native Windows XP theme

Support for High Contrast

Prof-UIS is compatible with **High Contrast**, which is a Windows accessibility feature designed for people who have vision impairment. You can read about how to turn on High Contrast color schemes here:

- [Choose a High Contrast Color Combination to Improve Screen Resolution](#) on Windows XP
- [Turn on High Contrast and change the settings](#) on Windows Vista



Figure 15 ProfUIS Controls sample when High Contrast #1 color scheme is on

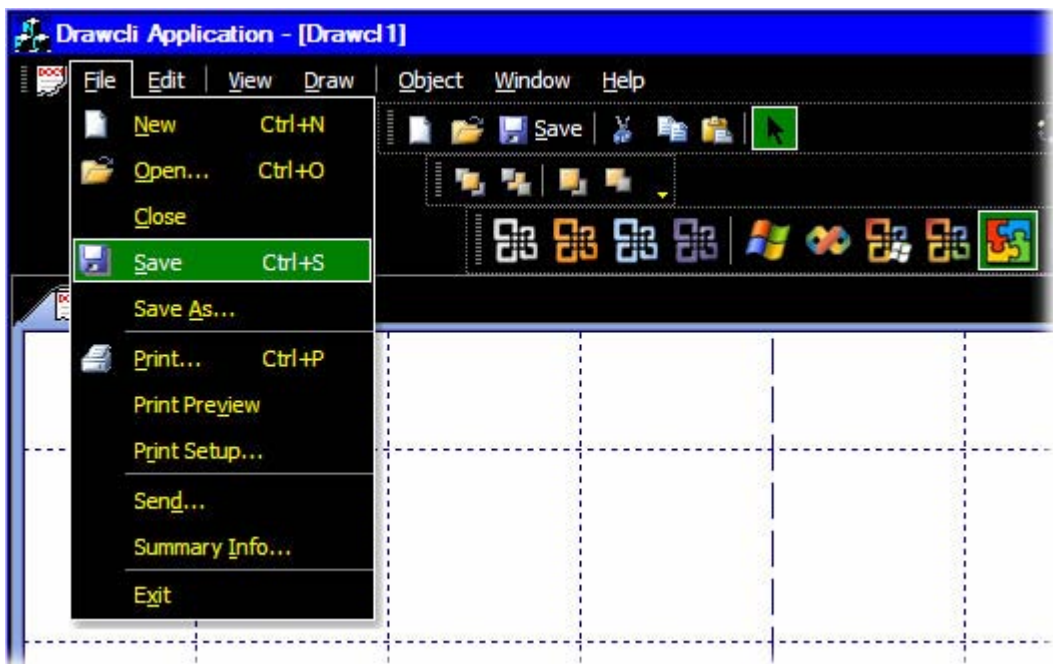

Figure 16 Drawcli sample when High Contrast #1 color scheme is on

Toolbars

Dockable toolbars

The Prof-UIS toolbar provides many additional features not available in MFC:

- When you drag or resize a toolbar, its entire image is displayed, not only its outline (see Figure 17).

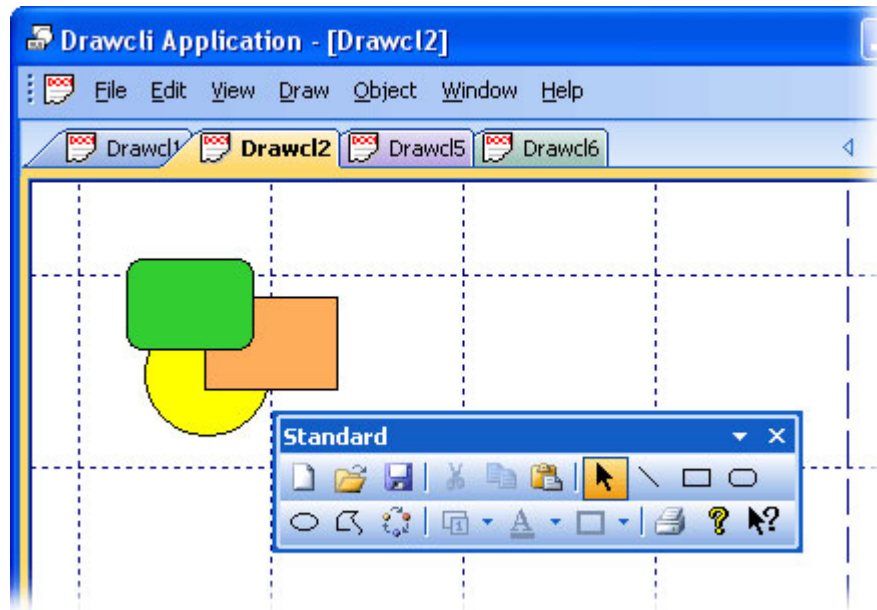

Figure 17 Displaying the entire image of the toolbar while it is being dragged/resized

- Built-in split button, which is divided into two parts. By clicking the left part, you fire the command associated with this button. You can assign another command to this button by clicking its right part (identified with a down arrow) and selecting the required command from the drop-down list (see Figure 18).

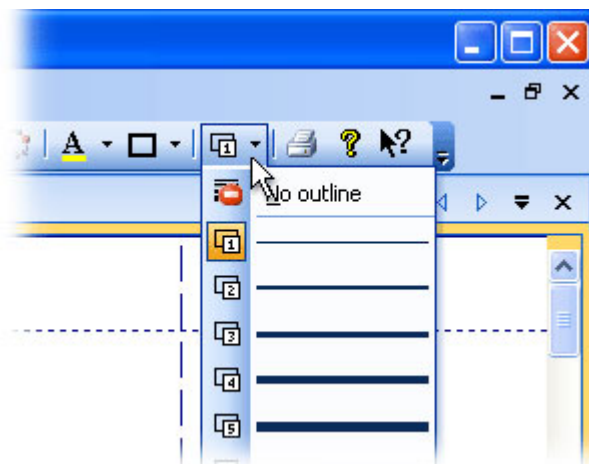

Figure 18 Split button in a toolbar

- Chevron button, which is the right-most button on any Prof-UIS toolbar. By right-clicking it, you can see the toolbar buttons that cannot fit the toolbar area when it is docked. With the chevron button, you can also quickly customize the toolbar (see Figure 19).

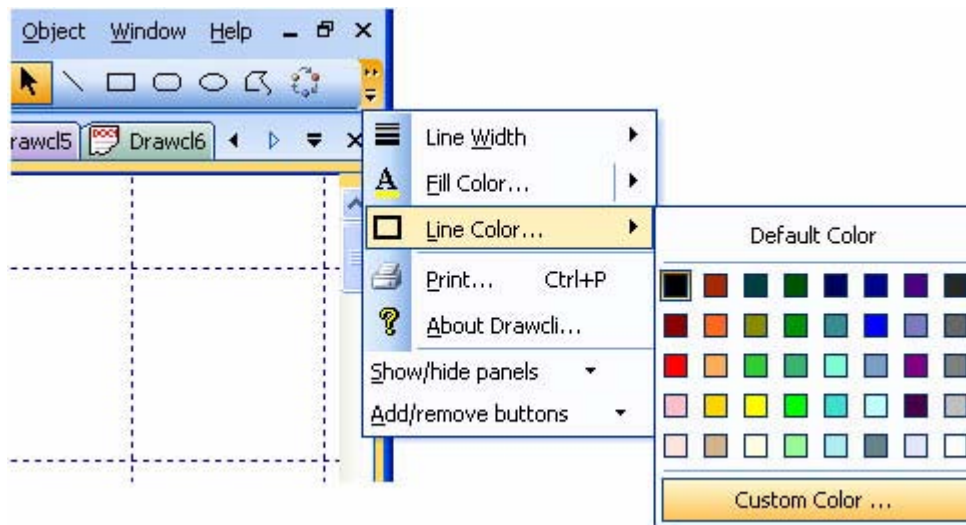

Figure 19 Toolbar chevron button

- Customize dialog and completely customizable toolbars, menus, and keyboard accelerators (see Figure 20).

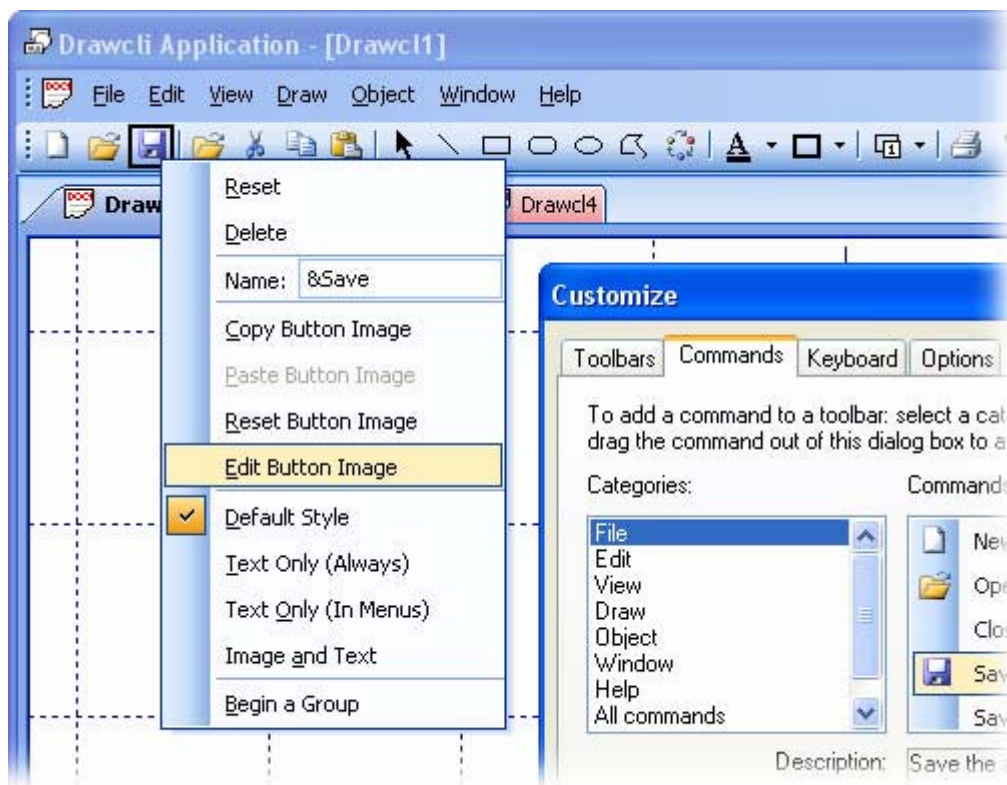

Figure 20 Customize dialog and completely customizable toolbars, menus, and keyboard accelerators

- Quick toolbar customization with the "Add or Remove Buttons" submenu available from the chevron button (see Figure 21).

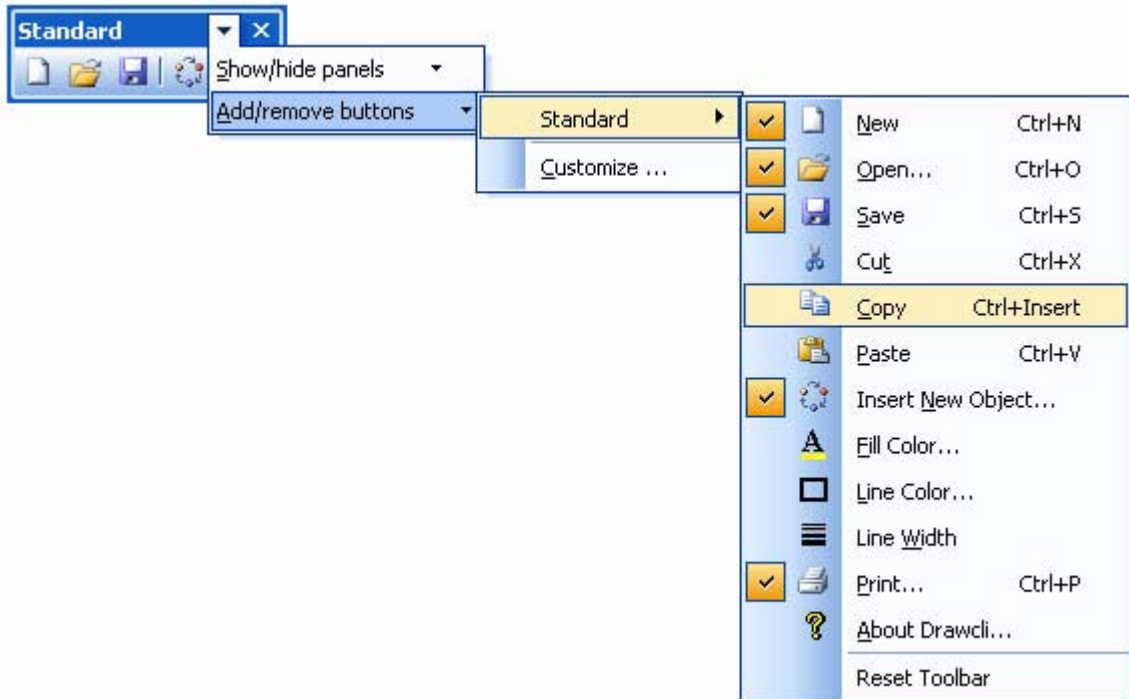

Figure 21 Quick toolbar customization with "Add or Remove Buttons"

- ALT customization (without the Customize dialog). By pressing and holding the ALT key, you can move, copy, or remove any toolbar button or menu item with the mouse pointer (see Figure 22).

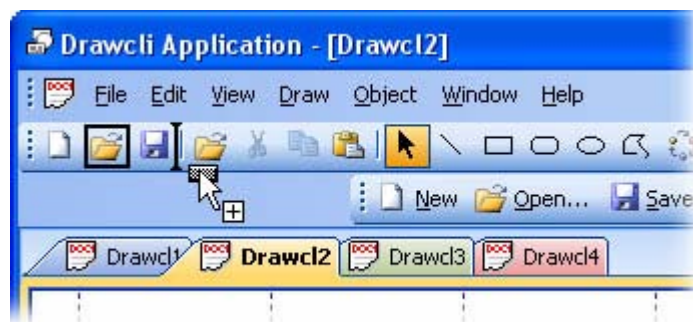

Figure 22 ALT customization (without the Customize dialog)

- Consistent resizable combo/edit/date fields (see Figure 23).

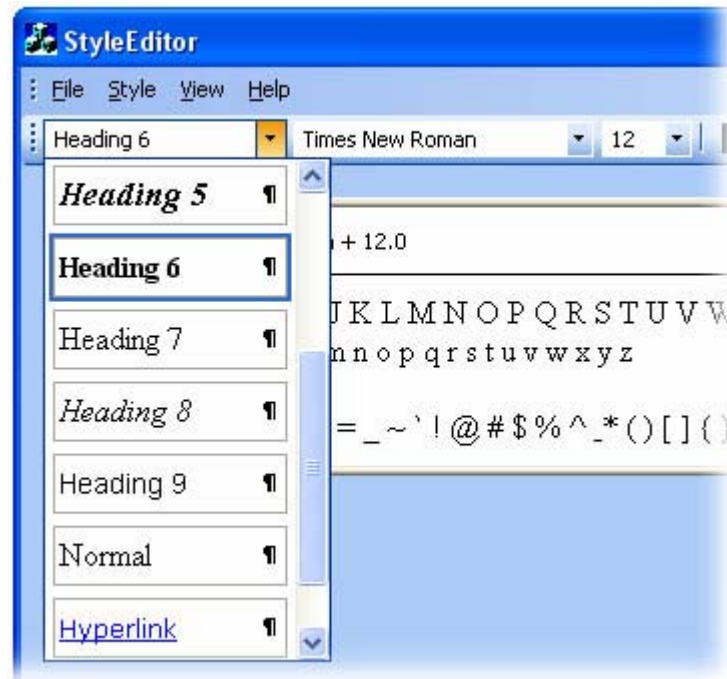

Figure 23 Consistent resizable combo field in a menu

- Undo/redo button (see Figure 24).

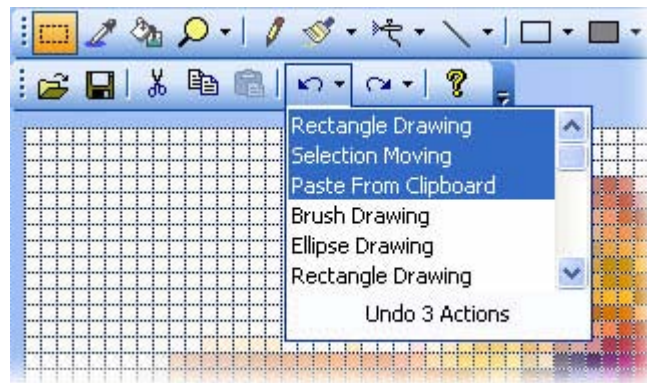

Figure 24 Undo/redo button with its drop-down menu

- Color picker button with a color pop-up menu (see Figure 25).

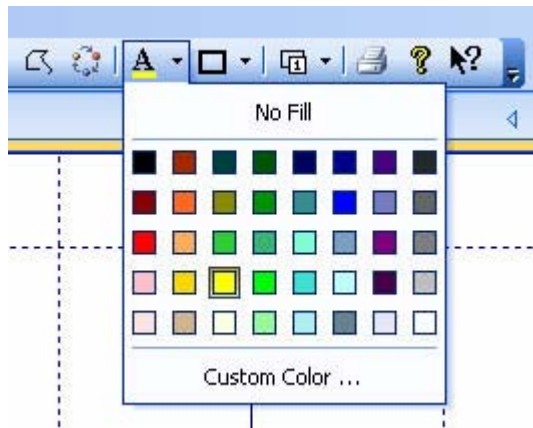

Figure 25 Color picker button with a color pop-up menu

- Sliders/scroll bars button (see Figure 26).



Figure 26 Slider ("Zoom") and a scroll bar ("Seek") in a toolbar

- Built-in context menu over areas occupied by the menu bar, toolbars and/or resizable control bars in the frame window (see Figure 27).

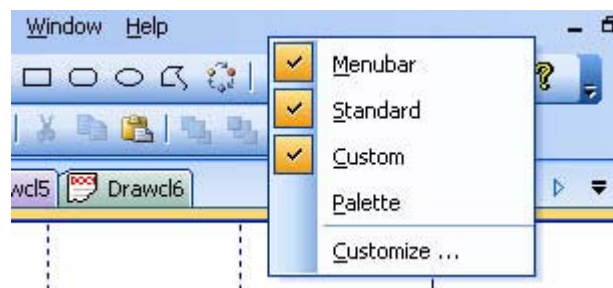

Figure 27 Built-in context menu over the area occupied by docked toolbars and the menu bar

- Alpha icons for disabled toolbar buttons in the Microsoft Office 2003 and Visual Studio 2005 themes when high/true color monitor mode is turned on (see Figure 28).



Figure 28 Alpha icons for disabled toolbar buttons (Microsoft Office 2003 and Visual Studio 2005 themes)

- Large icons (see Figure 29).

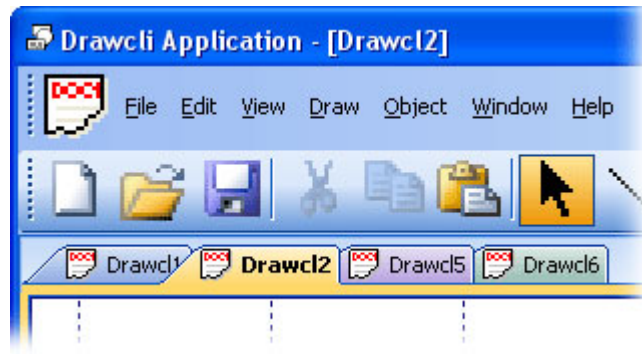

Figure 29 Large icon mode

- Text support for toolbar buttons: You can customize any toolbar button so that the toolbar can display its icon, its text, or both its icon and text (see Figure 30).

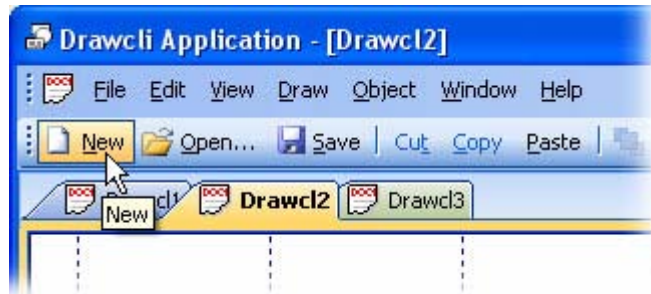

Figure 30 Text support for toolbar buttons

- Prof-UIS also allows the user to dock the toolbar to any side of the frame window or make it floating (see Figure 31).

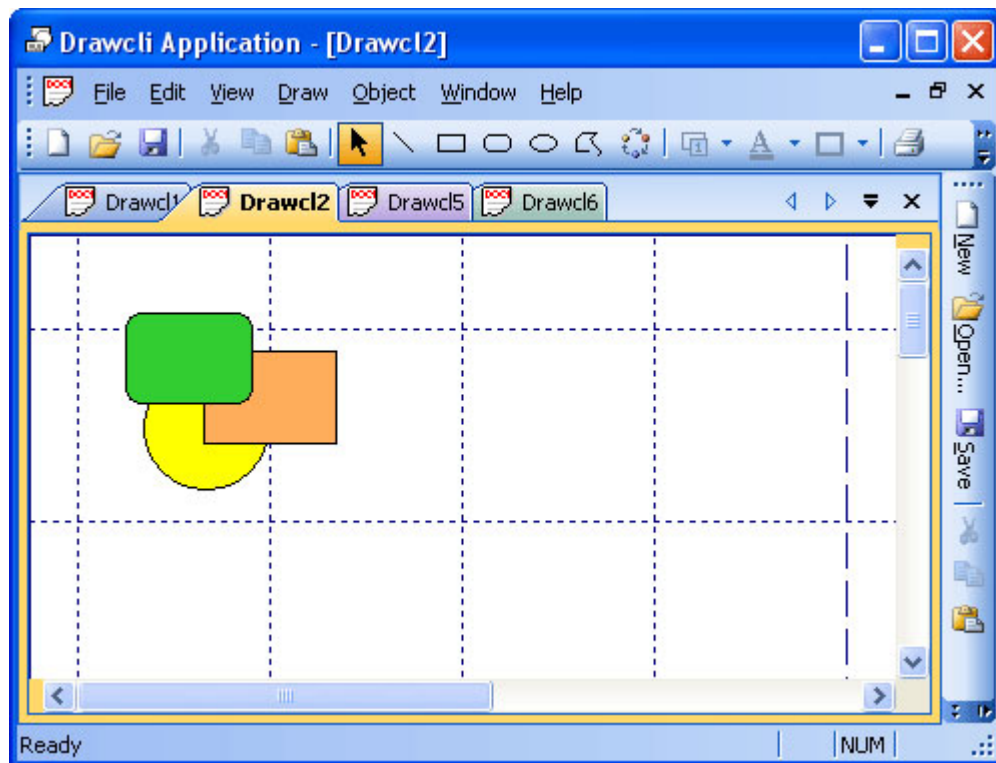

Figure 31 Toolbar docked on the right

- The developer can draw its own buttons in a new, customized fashion and put them on the toolbar (see Figure 32).



Figure 32 Toolbar custom-drawn buttons

- The toolbar is fully compatible with the OLE client/server technology, which means it is automatically hidden when an OLE object becomes in-place active and vice versa (see Figure 33).

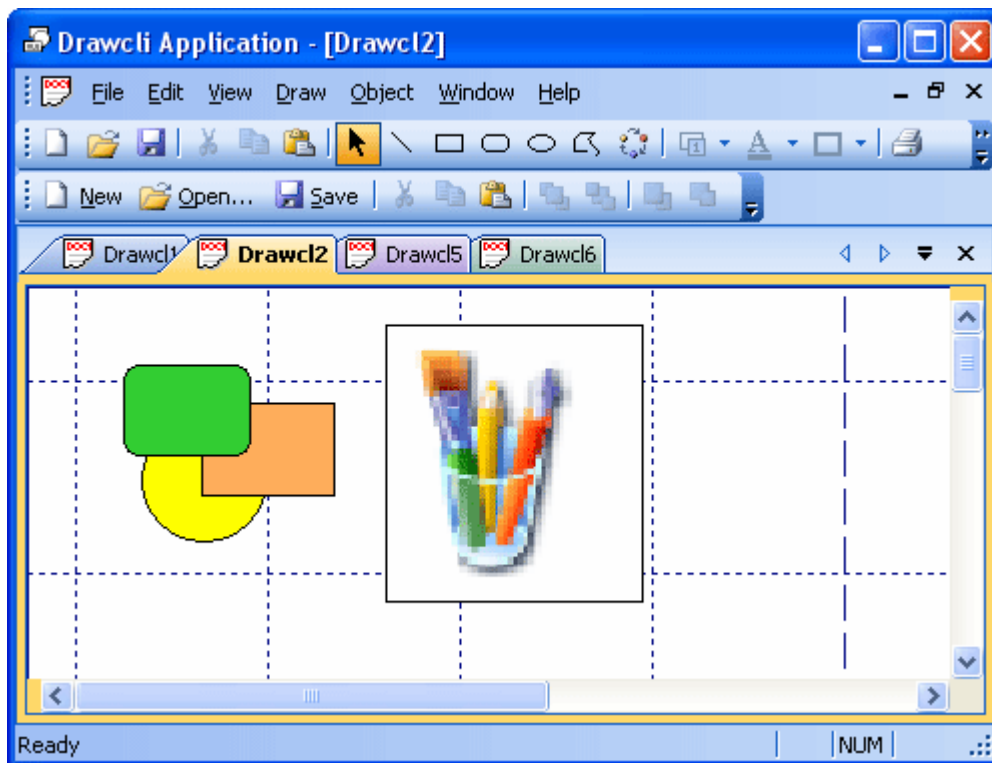

Figure 33 Support for the OLE client/server technology

Tabbed toolbars

The tabbed toolbar allows you to increase the view area by reducing the number of toolbars docked with each other. The toolbars (the CExtToolControlBar class) are hidden inside the tab page container which, in its turn, is put inside the master toolbar. You can easily access inner toolbars by clicking tabs. The following tab styles are supported:

- Whidbey (see Figure 34)



Figure 34 Whidbey style

- Flat (see Figure 35)



Figure 35 Flat style

- One Note (see Figure 36)



Figure 36 One Note style

- Visual Studio 2005 Beta 1 (see Figure 37)



Figure 37 Visual Studio 2005 Beta 1 style

- Visual Studio 2005 Beta 2 (see Figure 38)



Figure 38 Visual Studio 2005 Beta 2 style

- Visual Studio 2005 Beta RC (see Figure 39)



Figure 39 Visual Studio 2005 RC style

- Buttons (see Figure 40)



Figure 40 Buttons style

You can also set the tabs so that they appear on the left/right or at the top/bottom sides (see Figure 41).

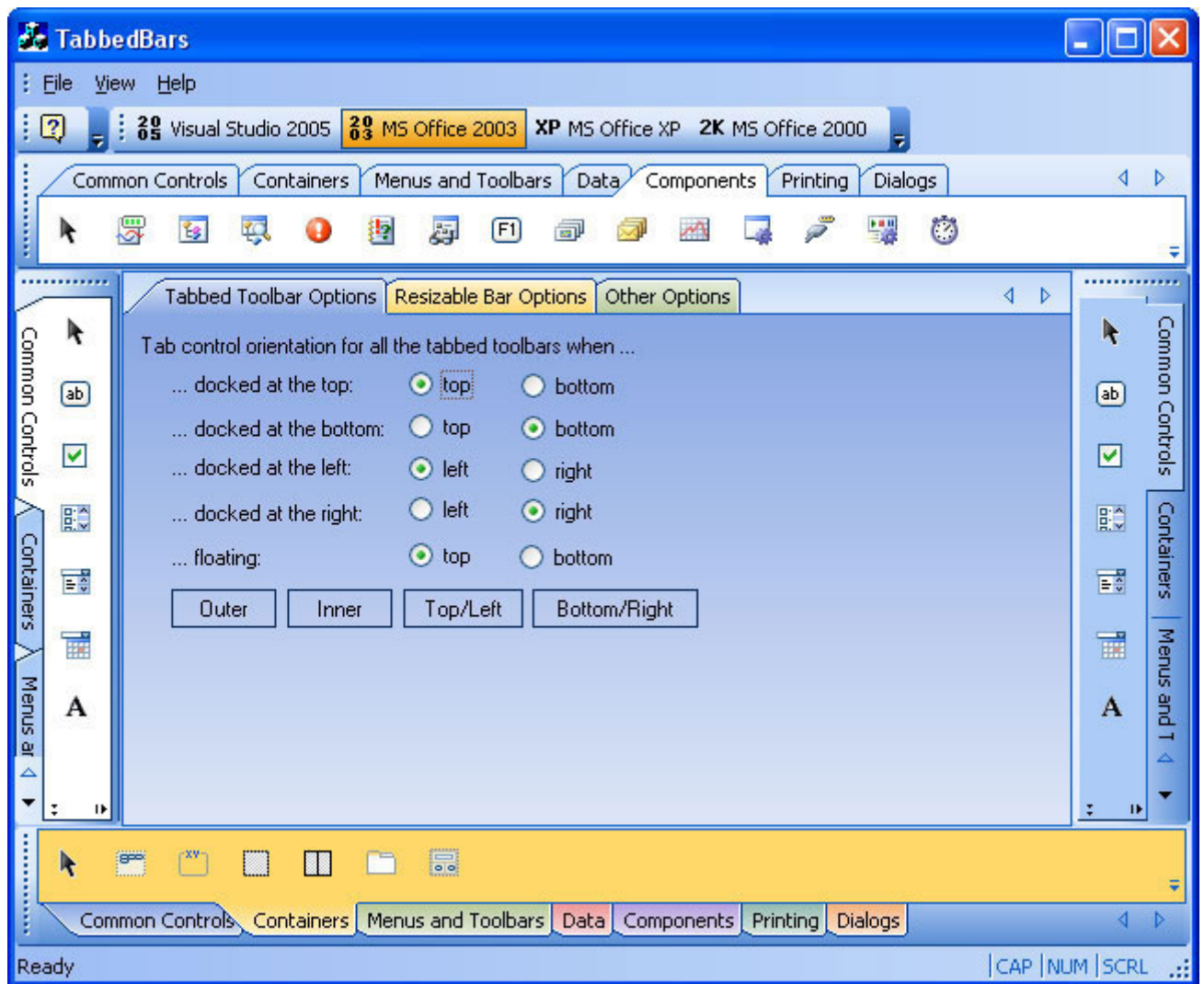

Figure 41 Support for the OLE client/server technology

Resizable combo/edit/date fields

Prof-UIS supports two types of controls in toolbars: window-based controls (like a combo box control) and windowless built-in fields including edit, combo, and date fields. The latter can be used in customizable applications and have the following advantages:

- They are drag-and-droppable when the Customize dialog is open.
- The end user can change their width using the ALT key or when the Customize dialog is open.
- You can put them in pop-up menus, in the menu bar, and in the pop-up menu invoked from the toolbar's chevron.
- The contents of these fields is automatically synchronized if there are more than one copy of a particular field.
- String values of the combo field are stored not in the control's memory but initialized each time the field is about to appear on the screen.

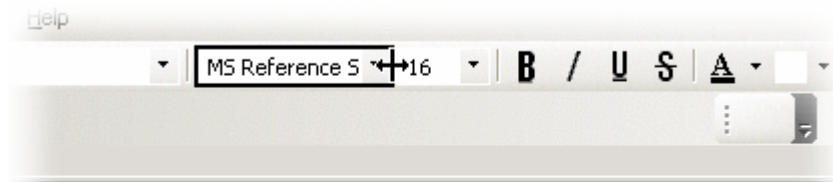

Figure 42 Changing the width of an edit field in a toolbar at run time

Persistent affixment algorithm

The Prof-UIS persistent affixment algorithm, which deals with redocking and repositioning control bars, makes all control bars user-friendly. The control bars can restore their exact positions and sizes after redocking the bars or resizing the frame.

Built-in theme switcher toolbar

Built-in CExtThemeSwitcherToolControlBar toolbar can be used for switching between supported themes (see Figure 43).



Figure 43 Built-in theme switcher toolbar

Control Bars

Visual Studio .NET/2005-like control bar

The docking algorithm for Visual Studio .NET-like control bars allows them to be docked into the main frame window or inside tabbed control bar containers, which have detachable tabs and support the autohide mode.

While dragging a control bar, its outline representation shows the exact location where the bar can be dropped. If a special style applied, that outline is replaced with the control bar's image as it is implemented in Task Area of Microsoft Office XP.

The resizable control bar is fully compatible with the OLE client/server technology, which means it is automatically hidden when an OLE object becomes in-place active and vice versa.

Prof-UIS implements both Visual Studio .NET and Visual Studio 2005 resizable control bars and tab containers.

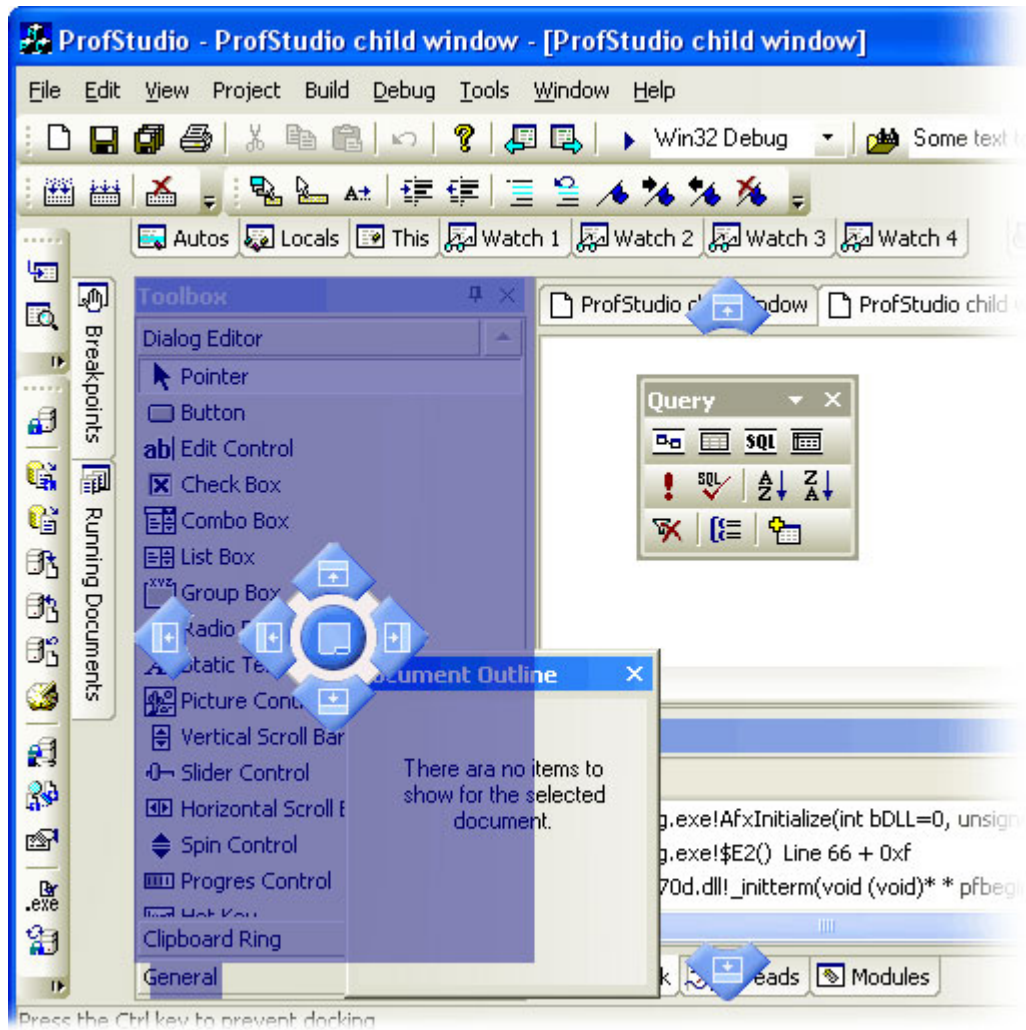

Figure 44 Docking algorithm for Visual Studio 2005 control bars

Docking into dynamic tab containers

You can dock a control bar not only to the main frame but to another control bar. In the latter case, both control bars are put into a tab container, which itself is dockable and resizable. You can make a control bar floating back by detaching the tab associated with this control bar in the container.

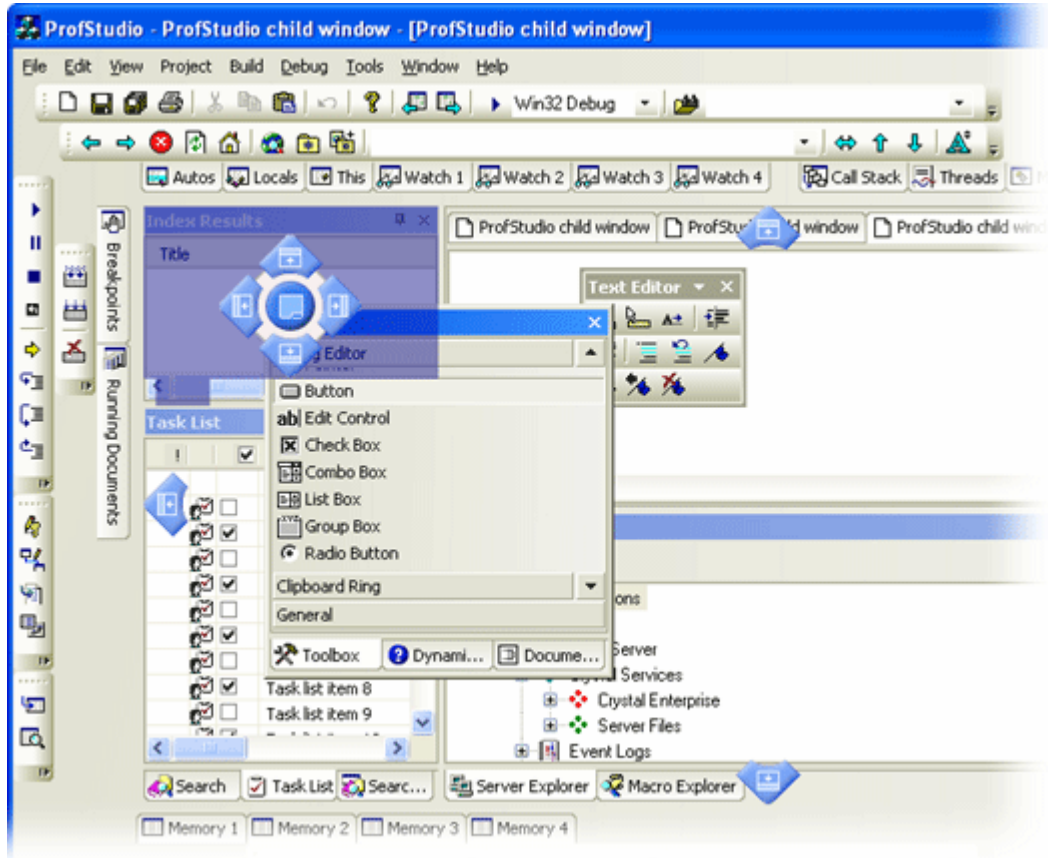

Figure 45 Dynamic tab containers

Autohide feature

The dockable control bars support the Autohide mode. You can hide a docked control bar by releasing the pin button in its caption. When autohidden, the control bar is represented by a tab. The Autohide feature works exactly like in Visual Studio .NET/2005.

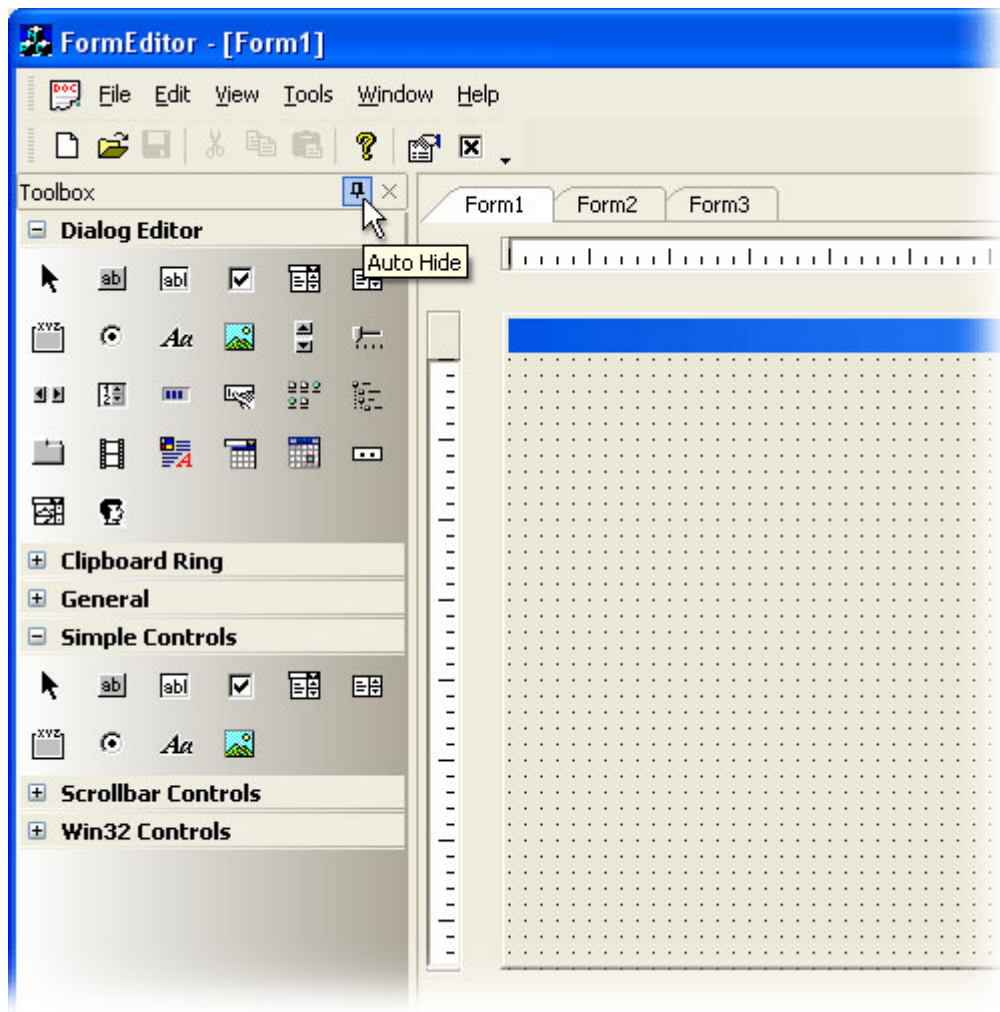

Figure 46 Autohide feature for control bars

Docking markers

Docking markers, first introduced in Visual Studio 2005, allow you to see where the control bar, you are dragging over the screen, is about to be docked. The following docking marker style are supported in Prof-UIS:

- Visual Studio 2008 on Windows Vista (see Figure 47 and Figure 48)
- Visual Studio 2008 on Windows XP (see Figure 49 and Figure 50)
- Visual Studio 2005 (see Figure 51 and Figure 52)
- Visual Studio 2005 Beta 1 (see Figure 53 and Figure 54)

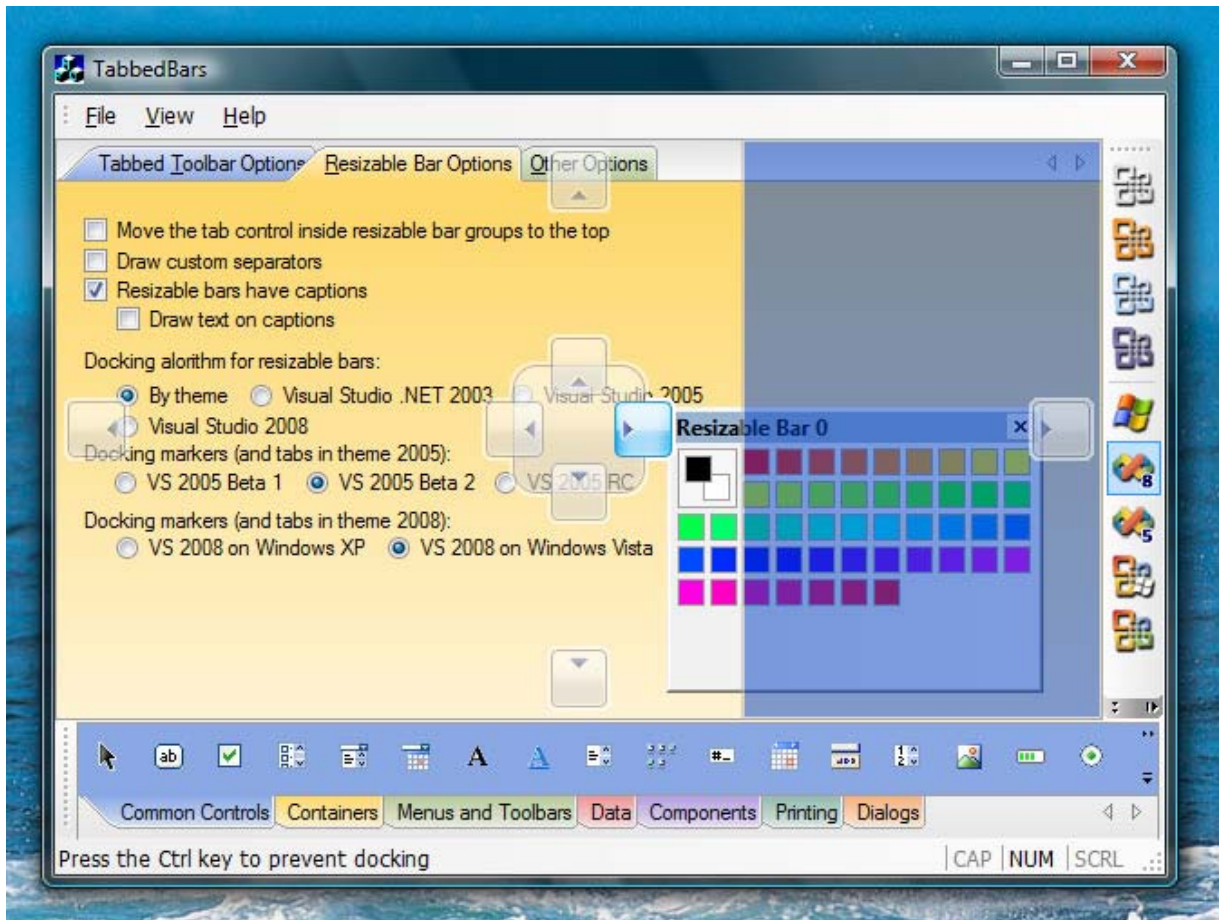

Figure 47 Visual Studio 2008 Vista docking markers when docking a control bar to the right side of the main frame window

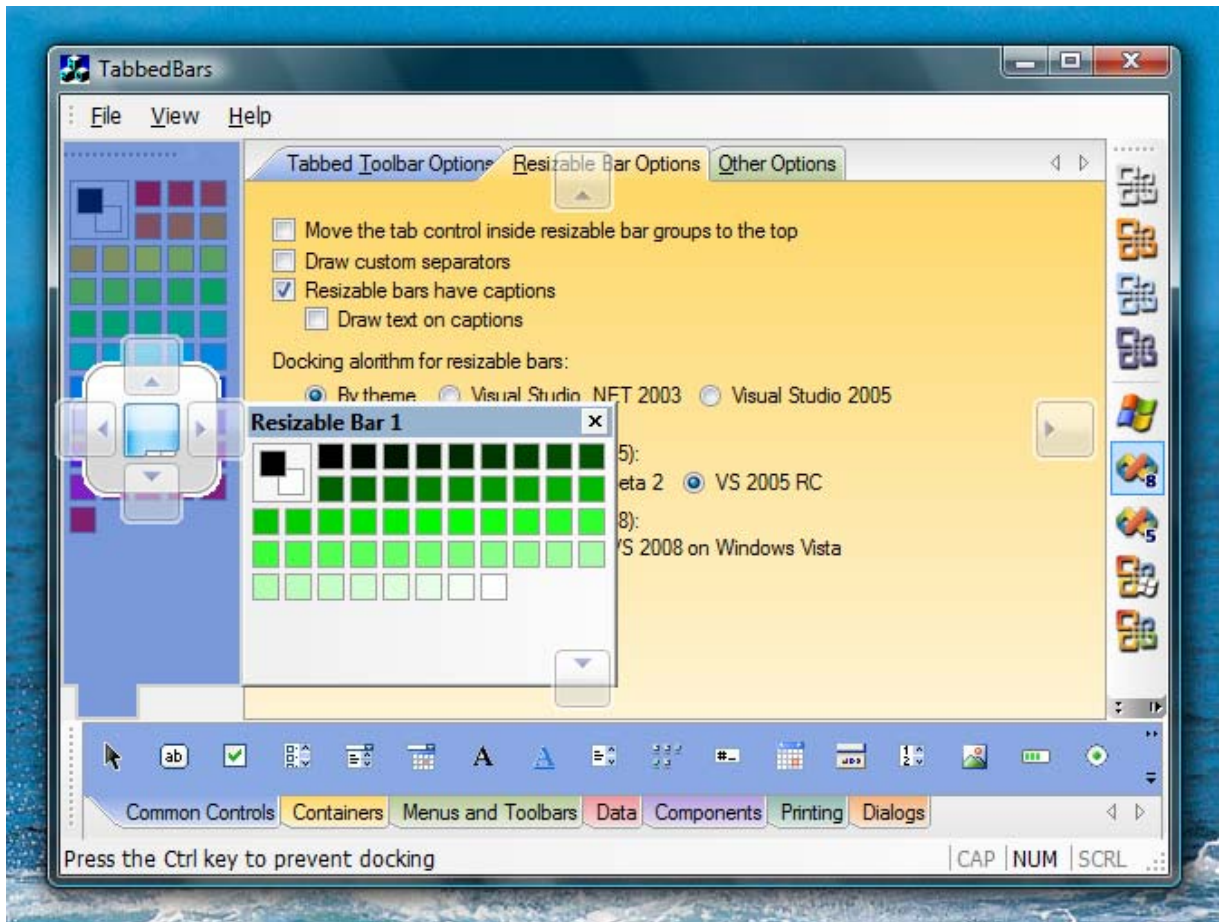

Figure 48 Visual Studio 2008 Vista docking markers when docking a control bar into a tabbed container

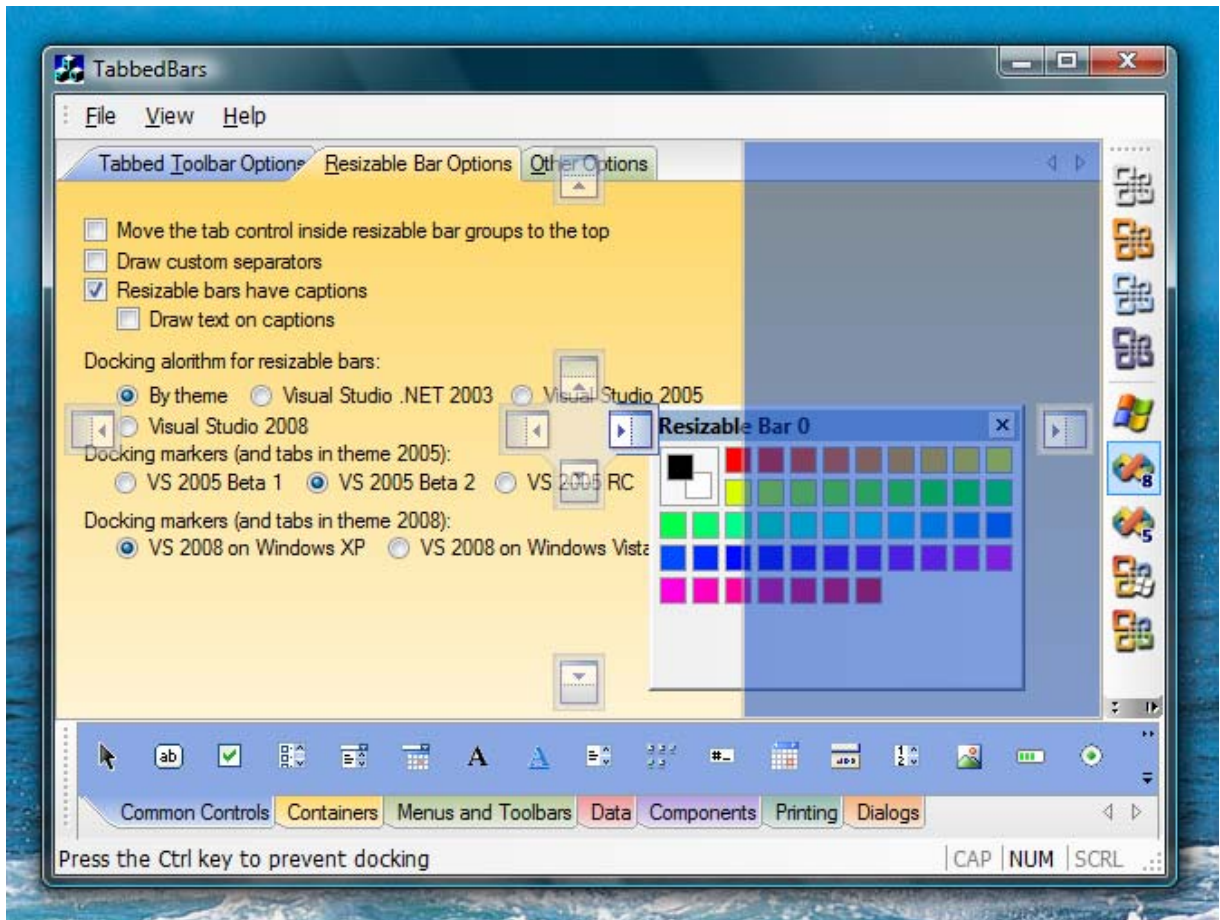

Figure 49 Visual Studio 2008 XP docking markers when docking a control bar to the right side of the main frame window

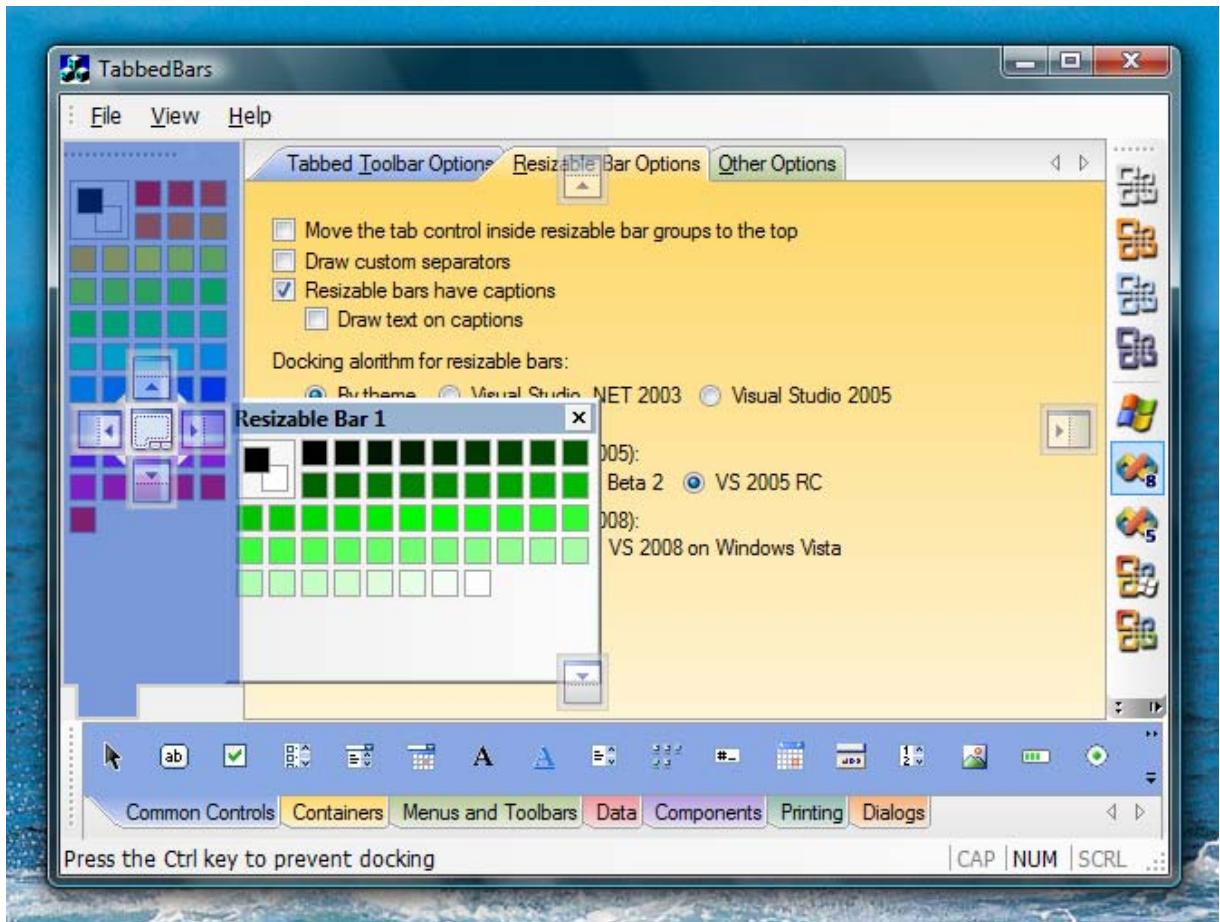

Figure 50 Visual Studio 2008 XP docking markers when docking a control bar into a tabbed container

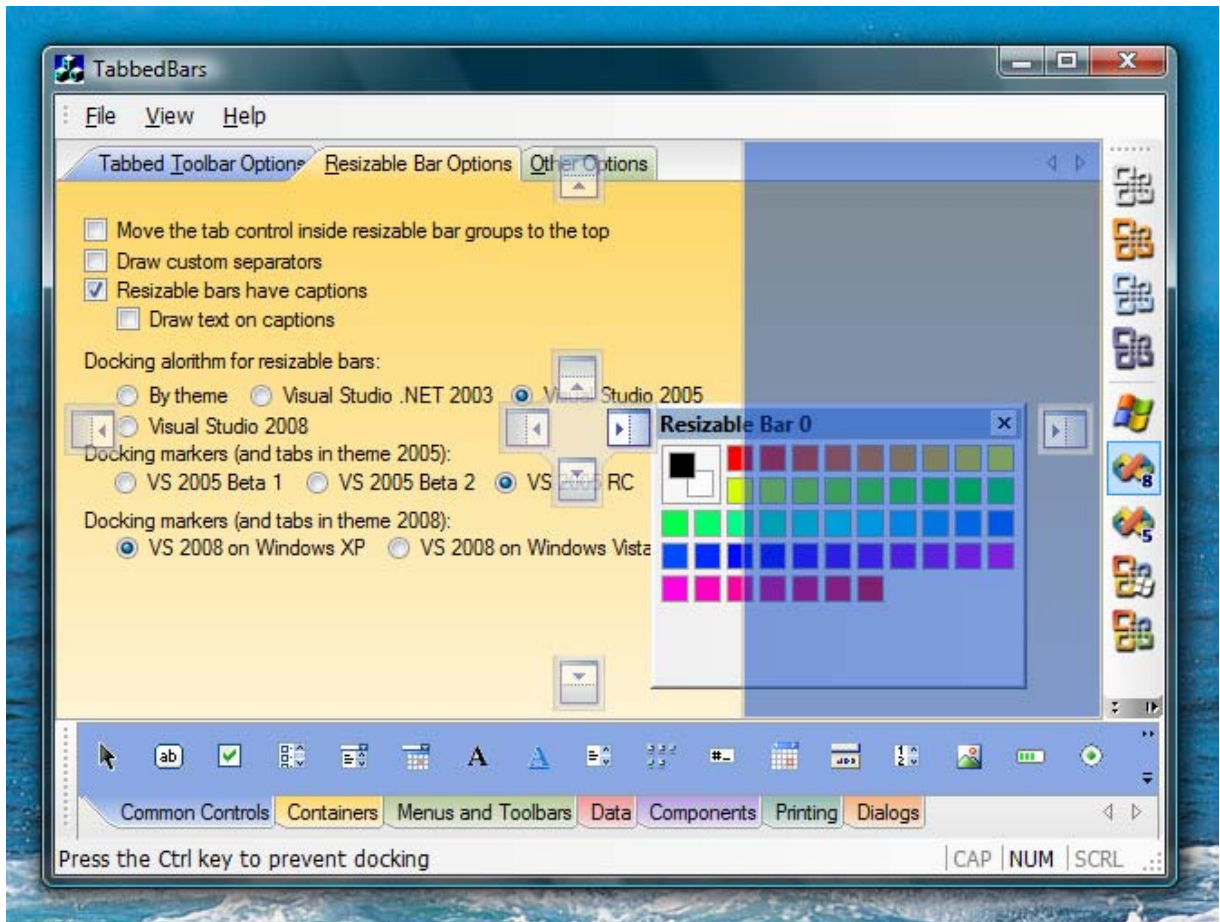

Figure 51 Visual Studio 2005 docking markers when docking a control bar to the right side of the main frame window

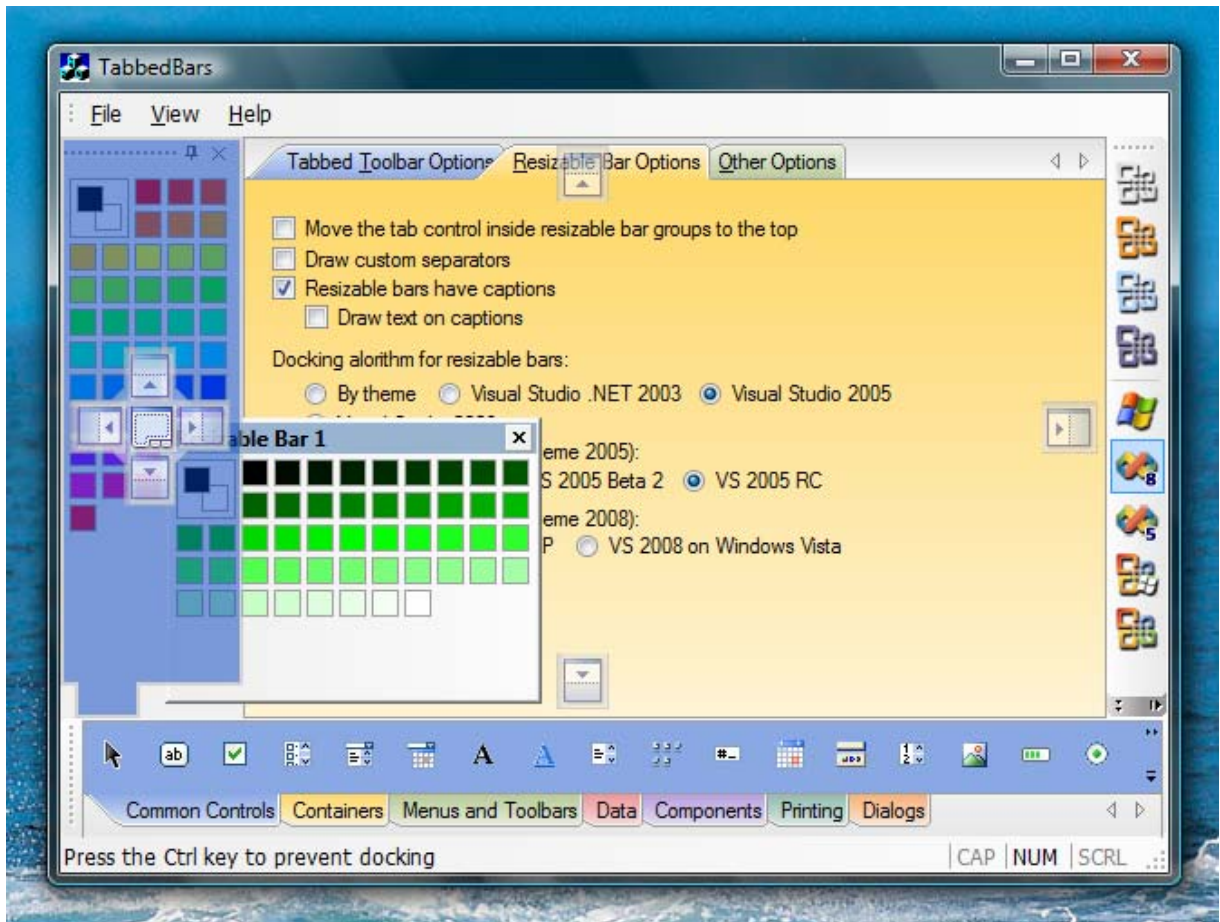

Figure 52 Visual Studio 2005 docking markers when docking a control bar into a tabbed container

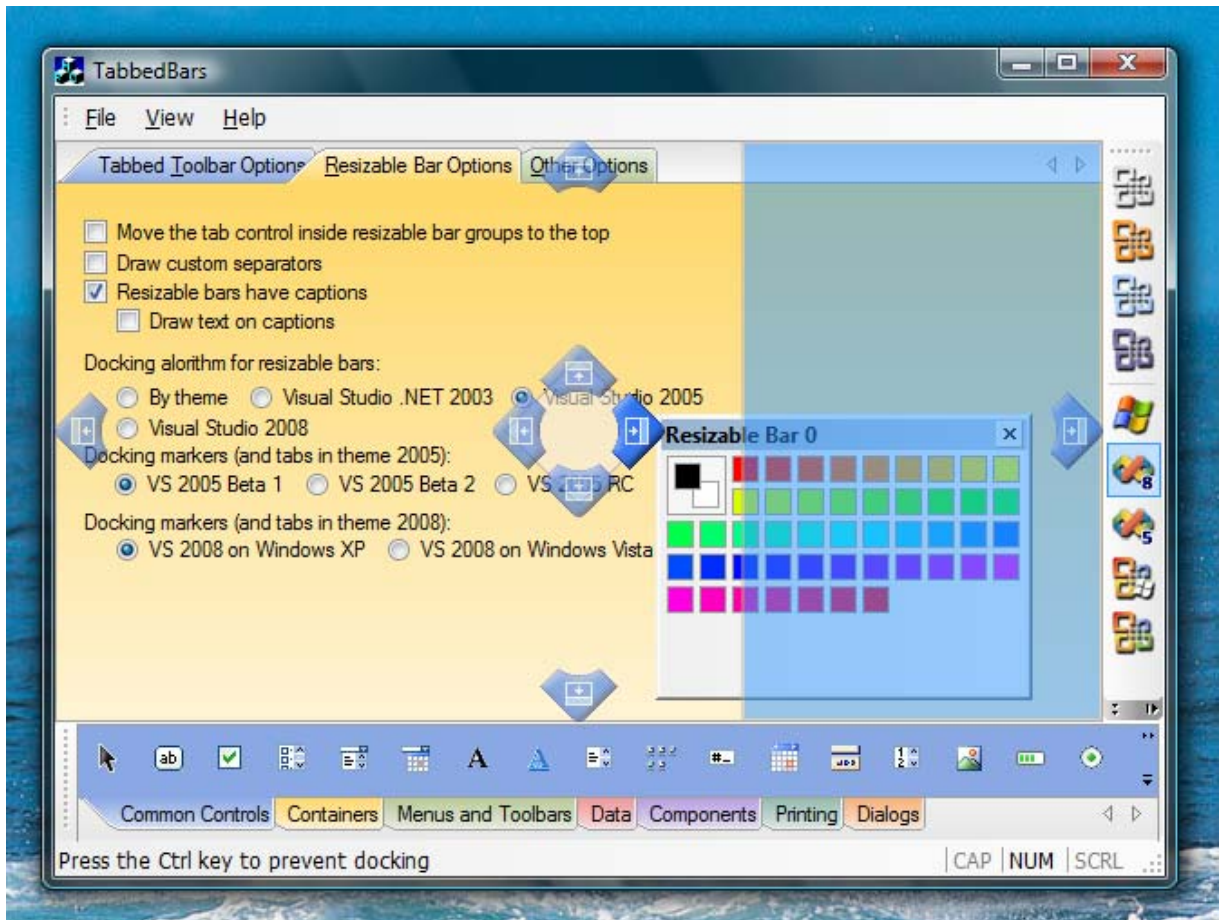

Figure 53 Visual Studio 2005 Beta1 docking markers when docking a control bar to the right side of the main frame window

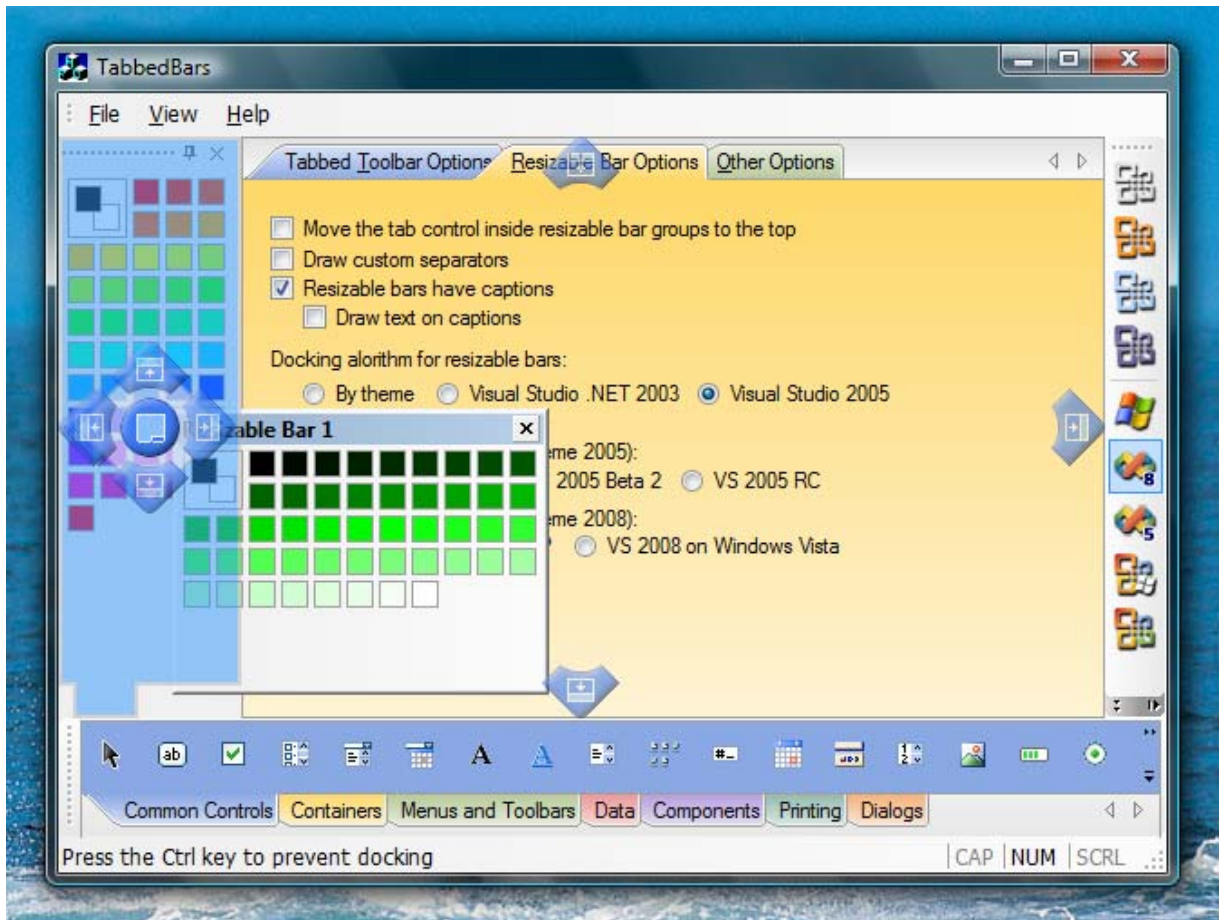

Figure 54 Visual Studio 2005 Beta 1 docking markers when docking a control bar into a tabbed container

Dynamic control bars

Dynamic control bars (see Figure 55) inherit functionality from ordinary resizable control bars including docking against the window edges and with other control bars, tab grouping, auto hide, floating over, serialization and displaying on other monitors. The new features implemented in dynamic control bars deal with displaying their content as tabbed documents in MDI/SDI applications. This makes it possible to visualize document data and control bar content, which are completely different by their nature, in one consistent way. The classic example of implementing such a tabbed interface is Visual Studio NET/2005 (the Tabbed documents mode).

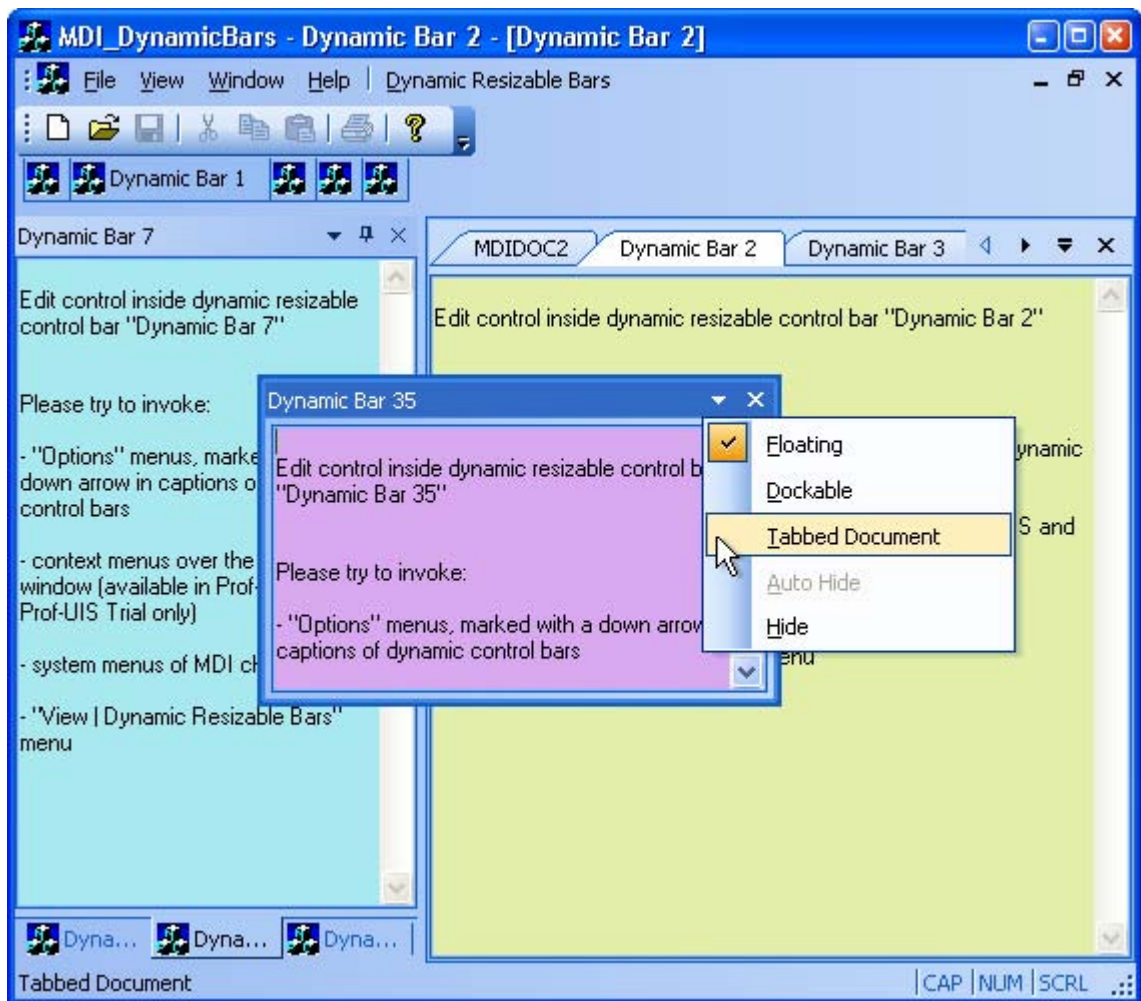

Figure 55 Dynamic control bar

There are three cases when it is reasonable to use dynamic control bars:

- MDI application with MDI tabs
- MDI application without MDI tabs
- SDI application with SDI tab page container as the child view window with the AFX_IDW_PANE_FIRST dialog control identifier

In each of these cases, dynamic control bars support a mode called Tabbed Document (MDI Document when there are no tabs) where the control bar content is displayed as though it is an MDI/SDI document. Each dynamic control bar features a new Options menu accessed in the following ways:

- by clicking a down arrow button in the caption of the control bar (see Figure 56)

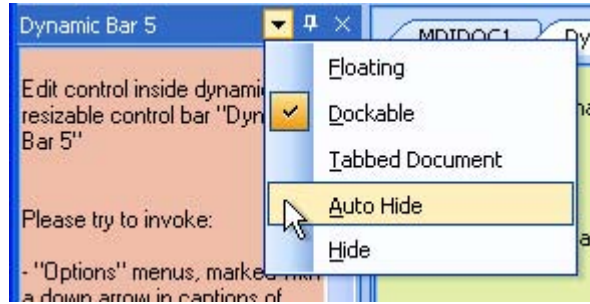

Figure 56 Options menu of the dynamic control bar (the arrow button)

- by means of the context menu on the caption of the control bar (see Figure 57)

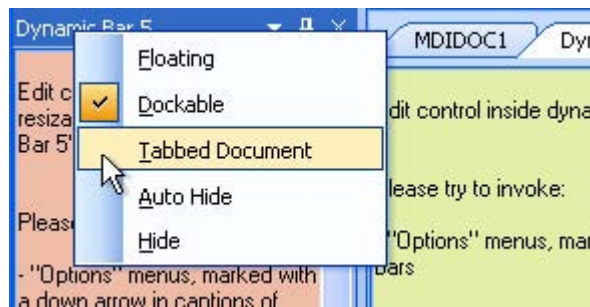

Figure 57 Options menu of the dynamic control bar (the caption)

- by means of the context menu on the MDI/SDI tab associated with the control bar (see Figure 58)

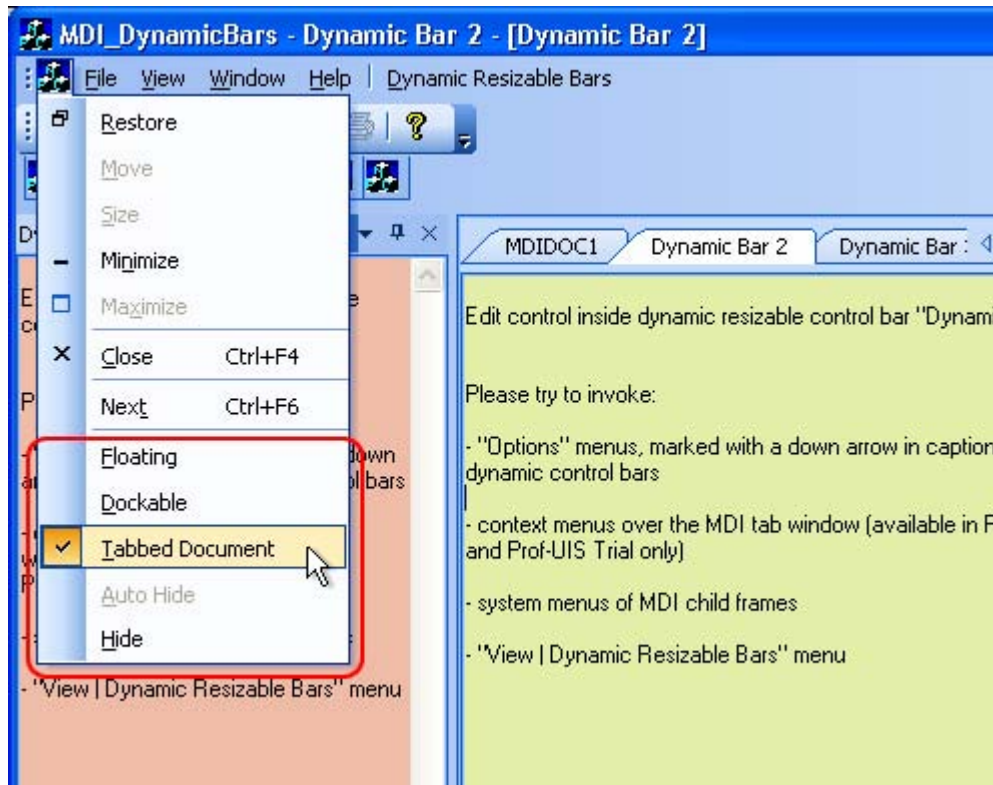

Figure 58 Options menu of the dynamic control bar (the tab)

- in the MDI system menu (see Figure 59)

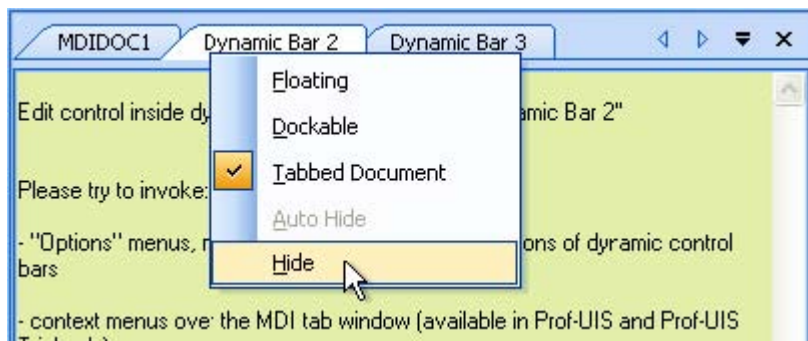

Figure 59 Options menu of the dynamic control bar (in the MDI system menu)

Prof-UIS automatically populates the standard list of control bars (the context menu over the dock bar area for the menu bar and toolbars) with dynamic control bars (see Figure 60).

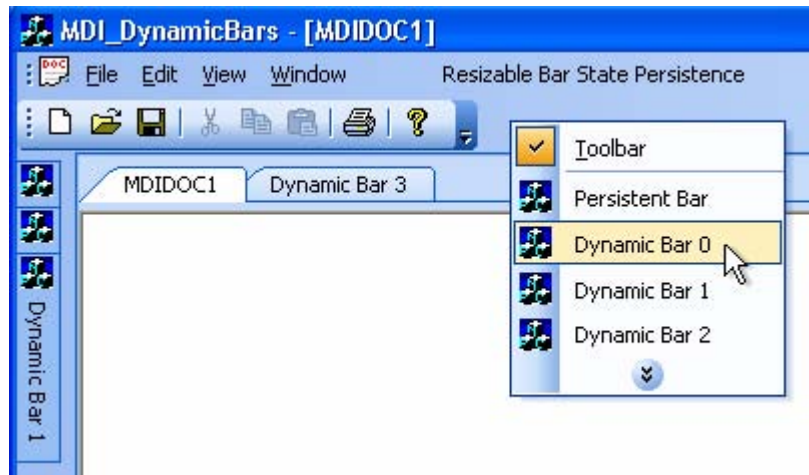

Figure 60 Control bar list

Finally, Prof-UIS provides an easy way of creating a pop-up menu with a list of dynamic control bars (see Figure 61).

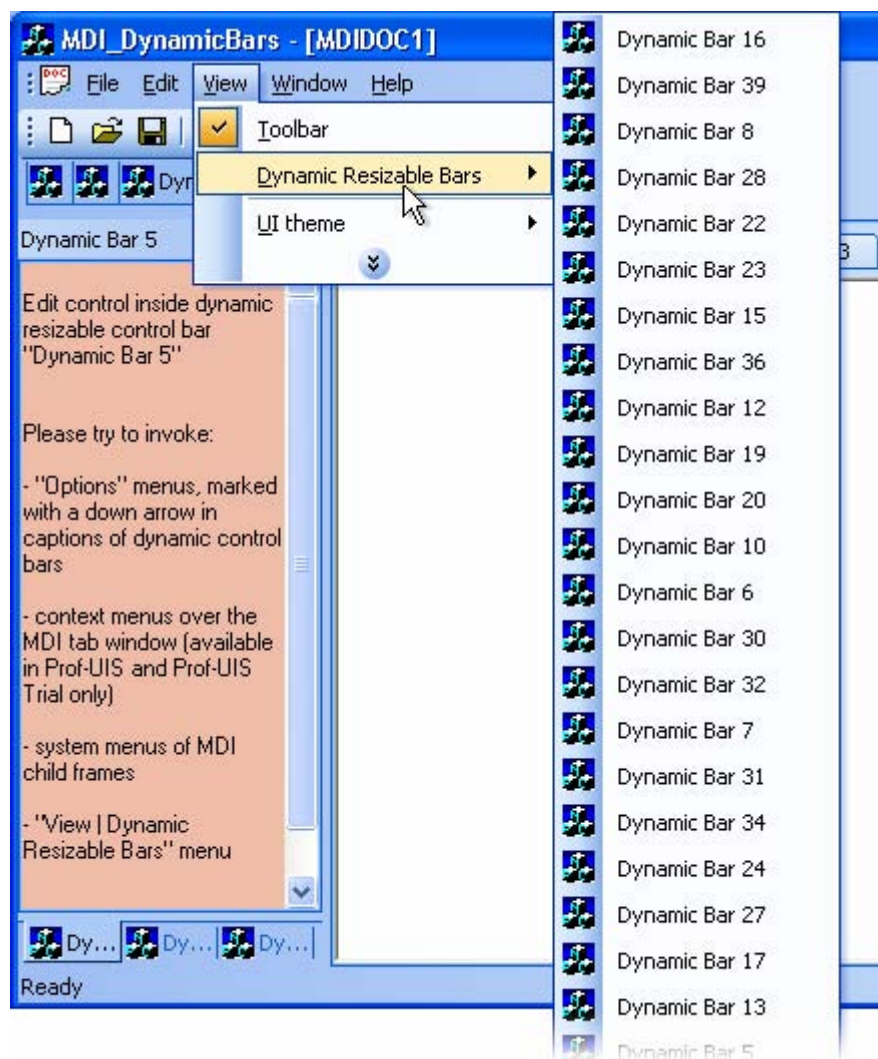

Figure 61 Dynamic control bar list

Custom docking outline

The Prof-UIS features a custom docking outline for a control bar when it is being dragged or resized.

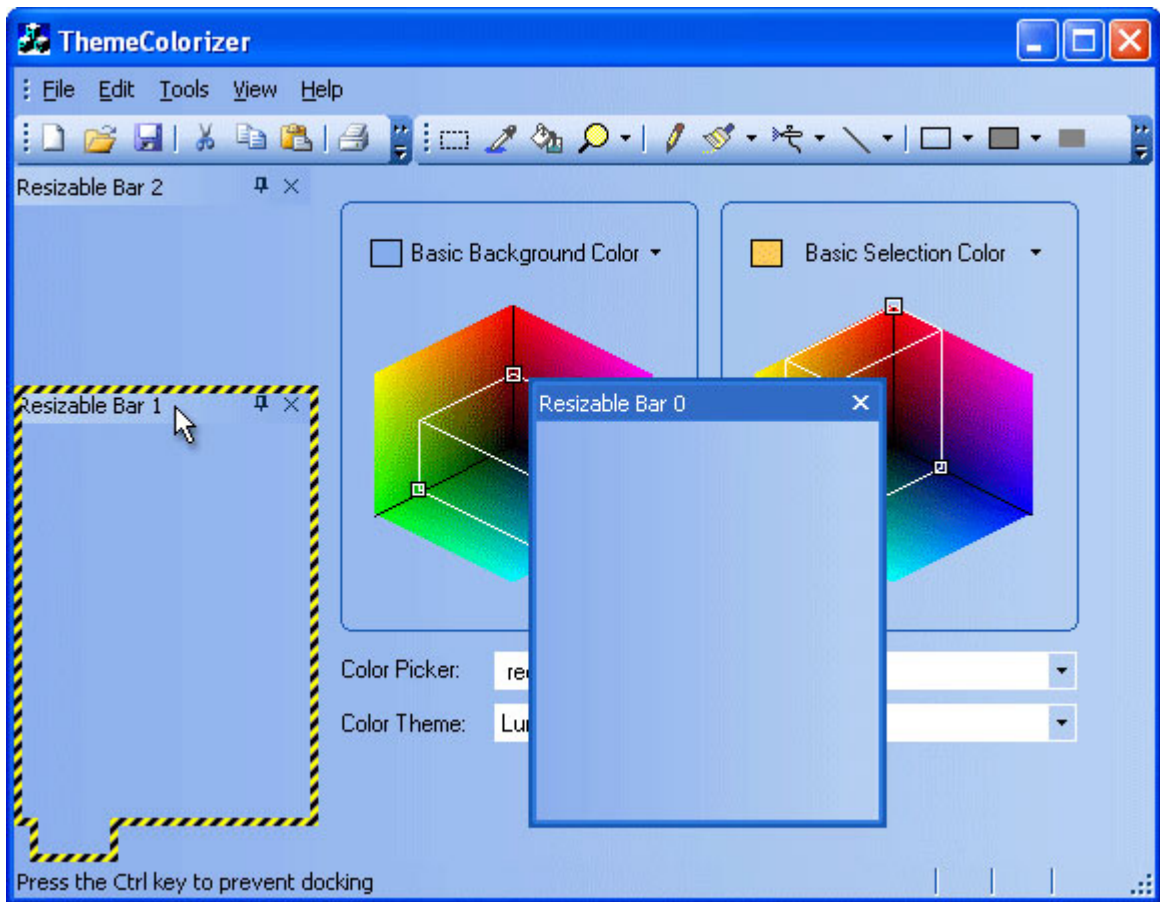

Figure 62 Custom docking outline

Fixed-size control bars

The Prof-UIS fixed-size control bar inherits some features from the Prof-UIS toolbar:

- displaying its image when the control bar is dragged
- a gripper that can be turned on or off
- docking and floating states

This fixed-size window can be of any size and can be docked to any side of the frame window.

Because this control bar is not resizable by definition, it cannot be minimized/maximized.

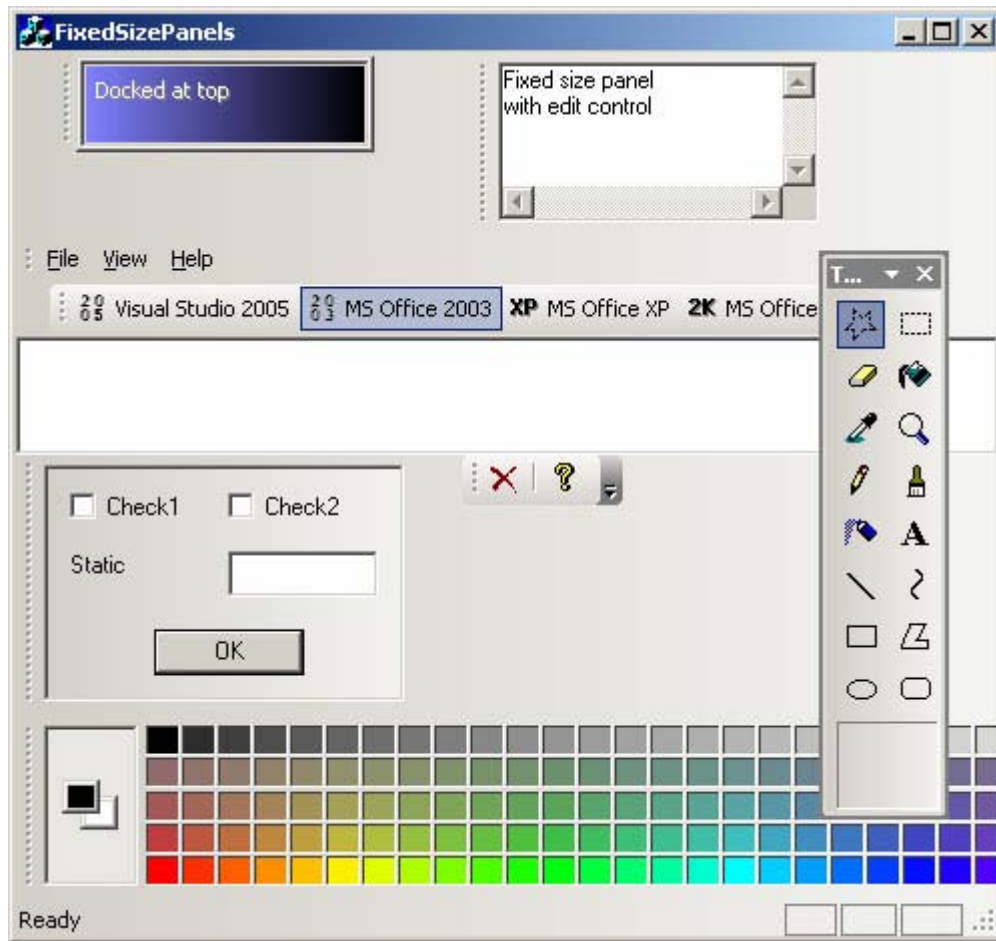

Figure 63 Fixed-size control bars

Caption flashing

Caption flashing allows you to draw the user's attention to one or more control bars when a particular event occurs.

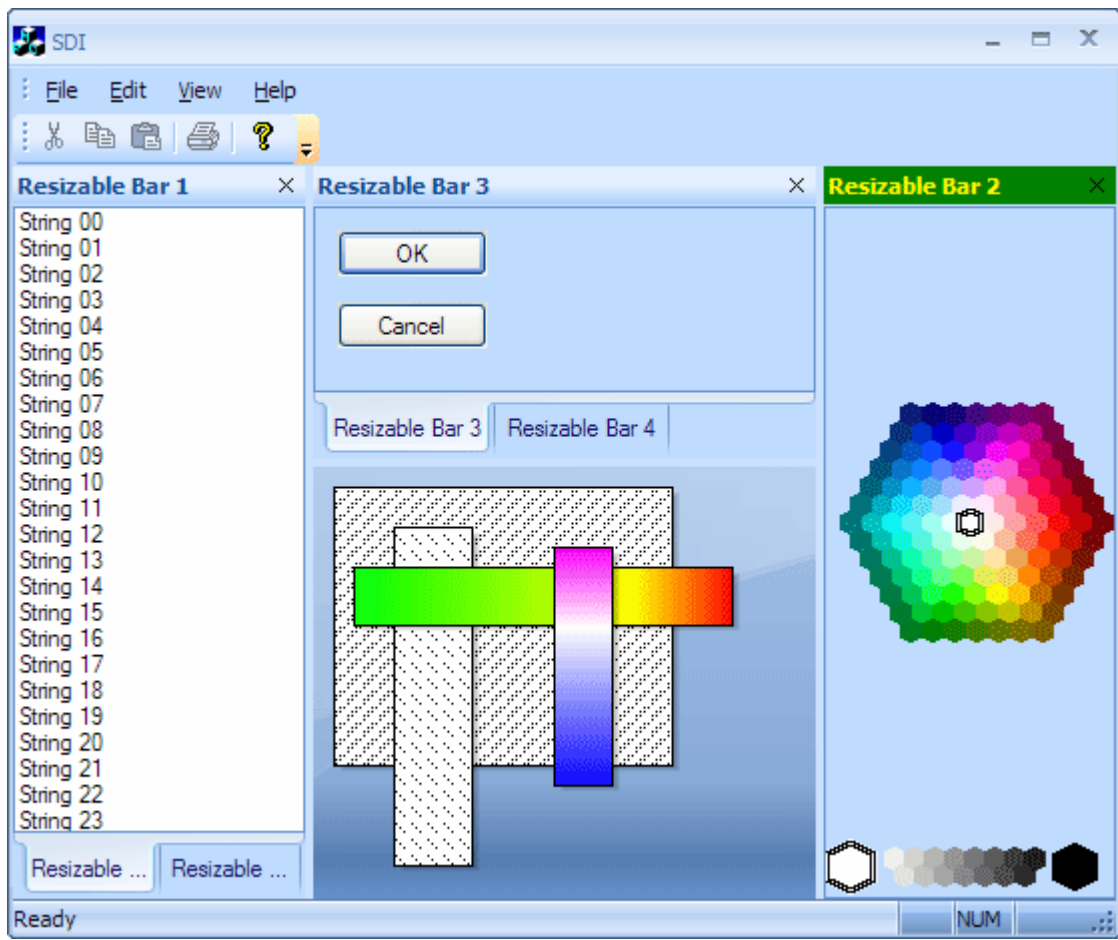

Figure 64 The caption of Resizable Bar 2 is flashing

Ribbon UI

Ribbon bar

The Prof-UIS ribbon bar implements the user interface introduced in Microsoft Office 2007.

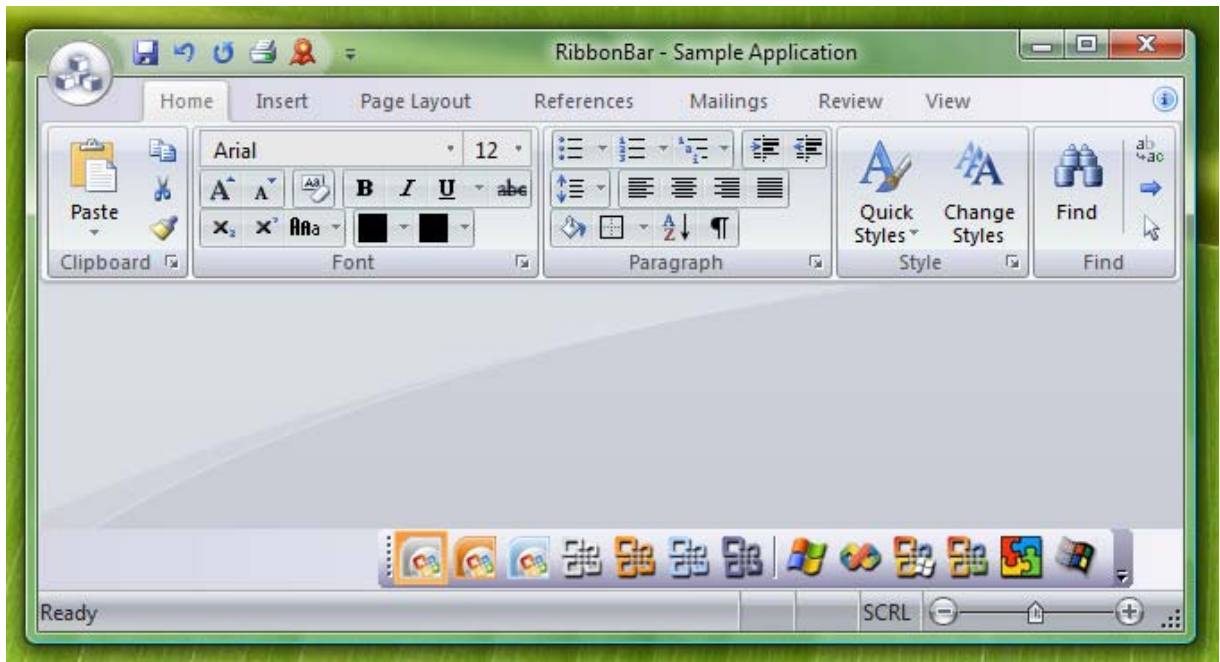

Figure 65 RibbonBar sample running on Windows Vista

Theme support for Ribbon UI

The ribbon bar is consistent with all [themes](#) supported in Prof-UIS.

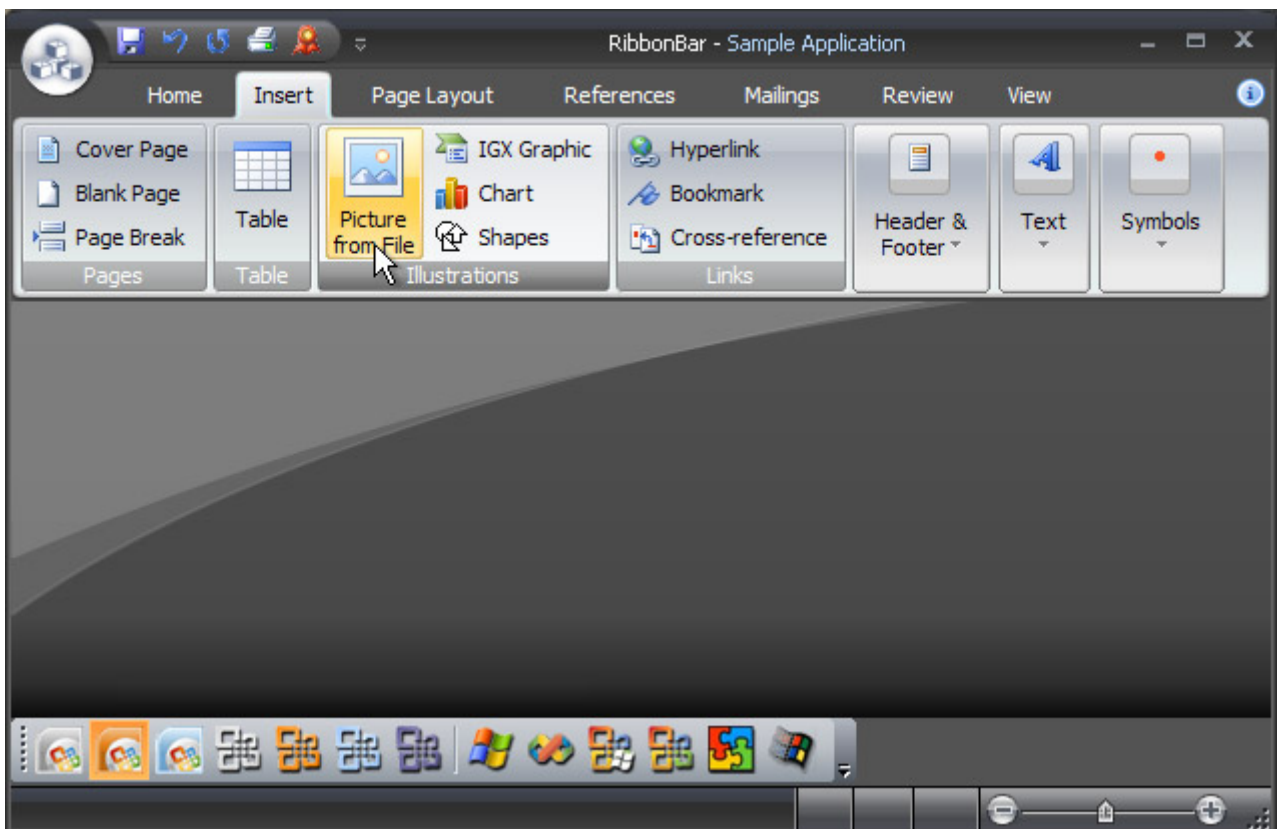

Figure 66 Ribbon Bar: Office 2007 Black theme on Windows XP

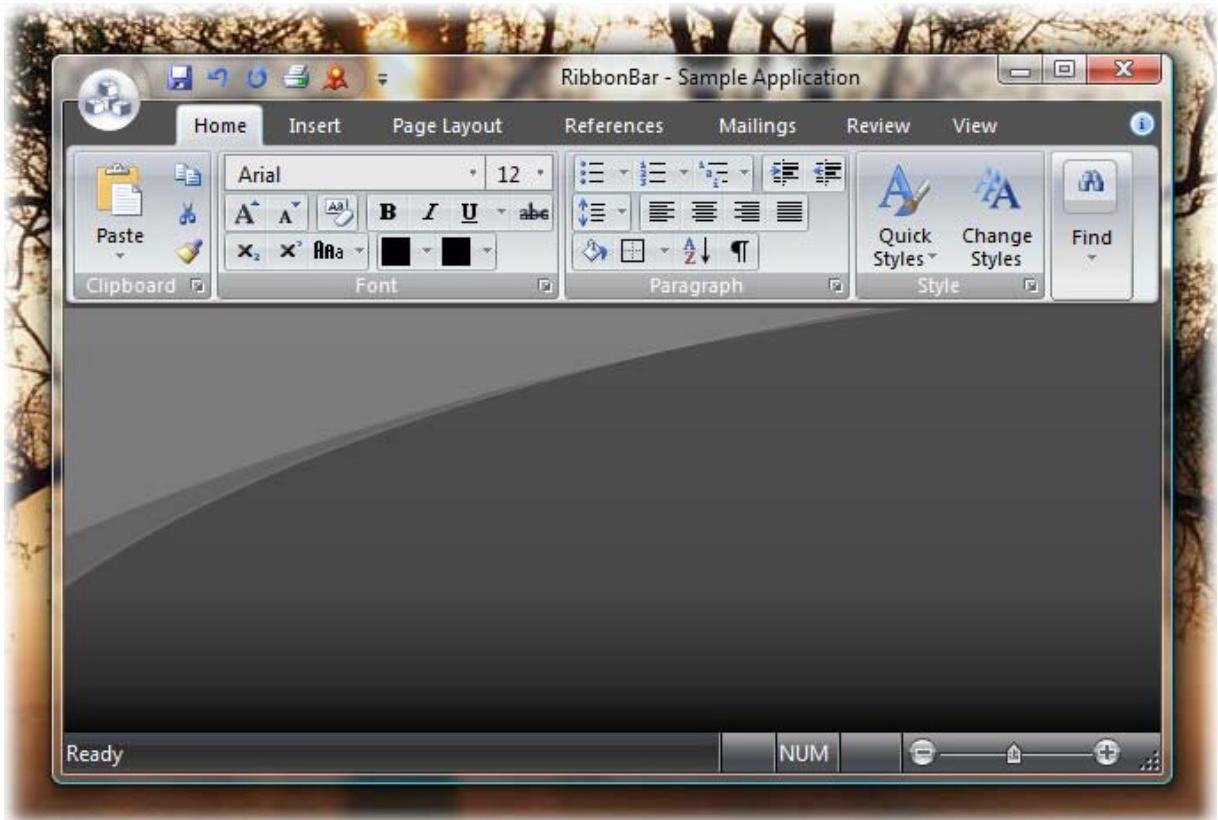

Figure 67 Ribbon Bar: Office 2007 Black theme on Windows Vista

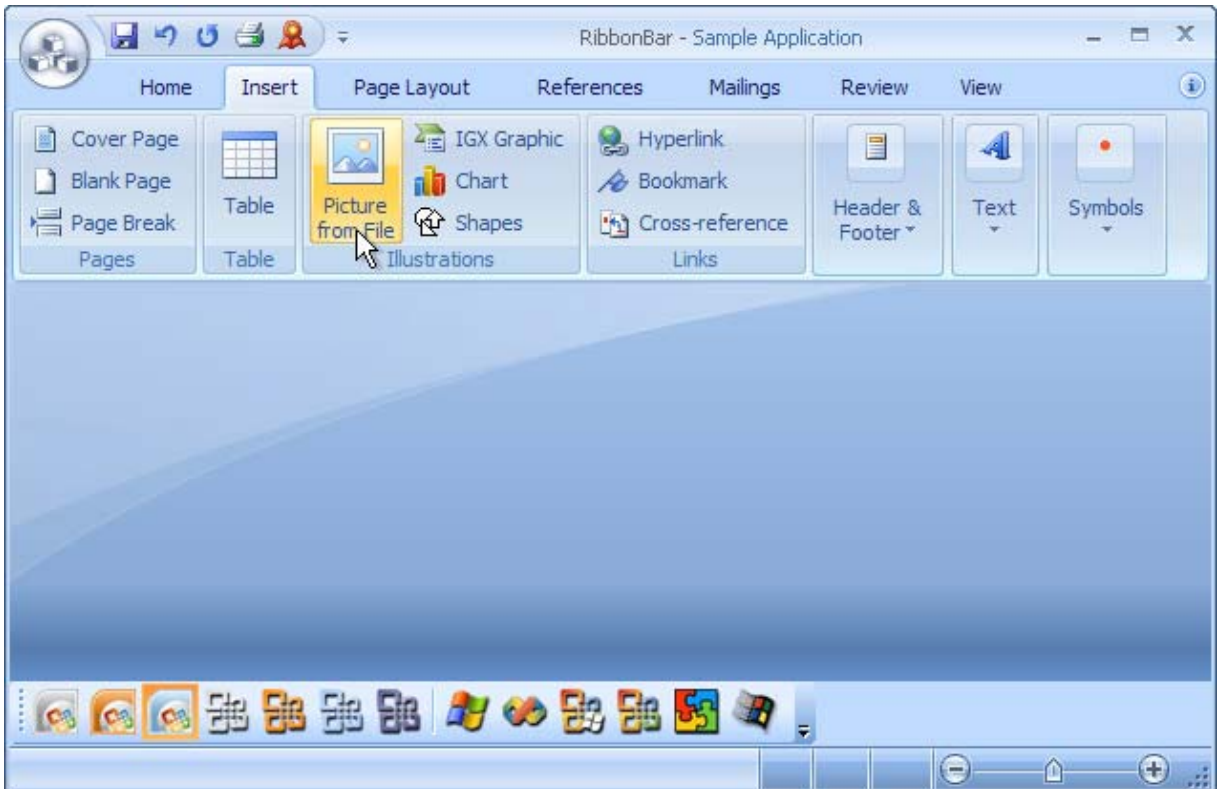

Figure 68 Ribbon Bar: Office 2007 Blue theme on Windows XP



Figure 69 Ribbon Bar: Office 2007 Blue theme on Windows Vista

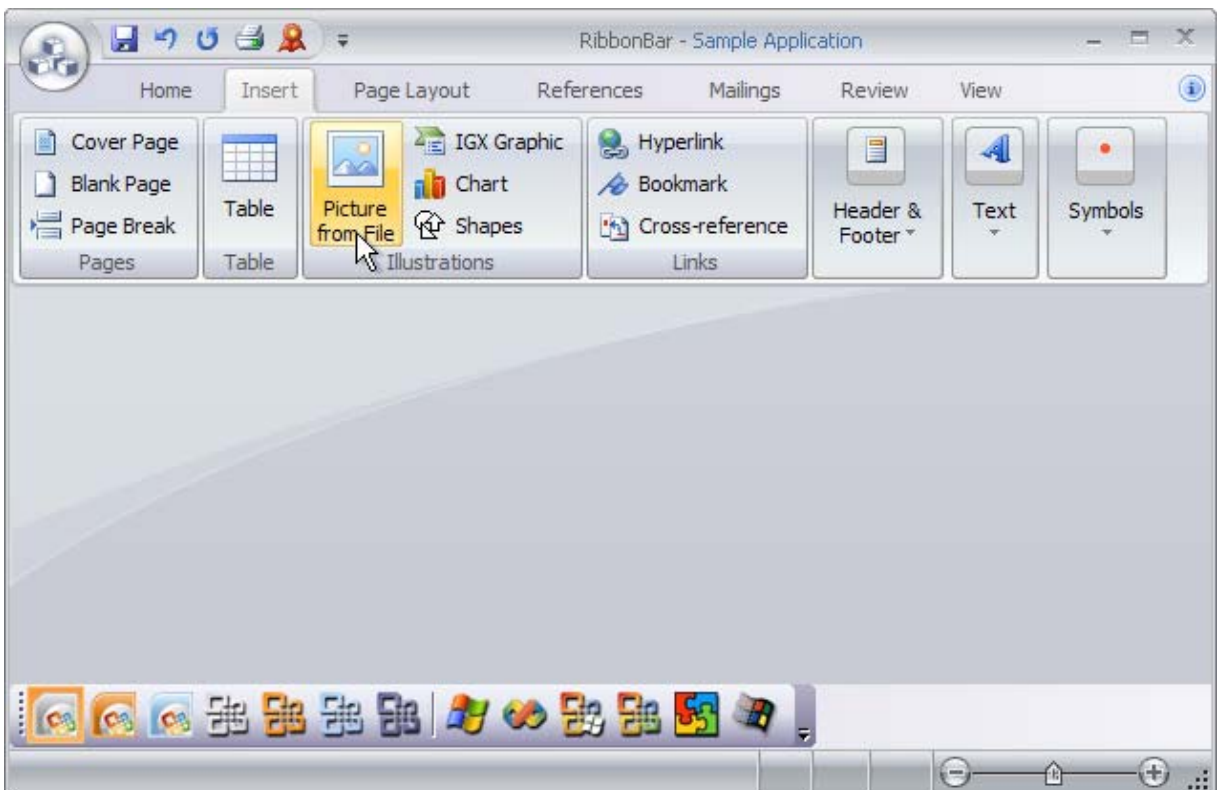

Figure 70 Ribbon Bar: Office 2007 Silver theme on Windows XP

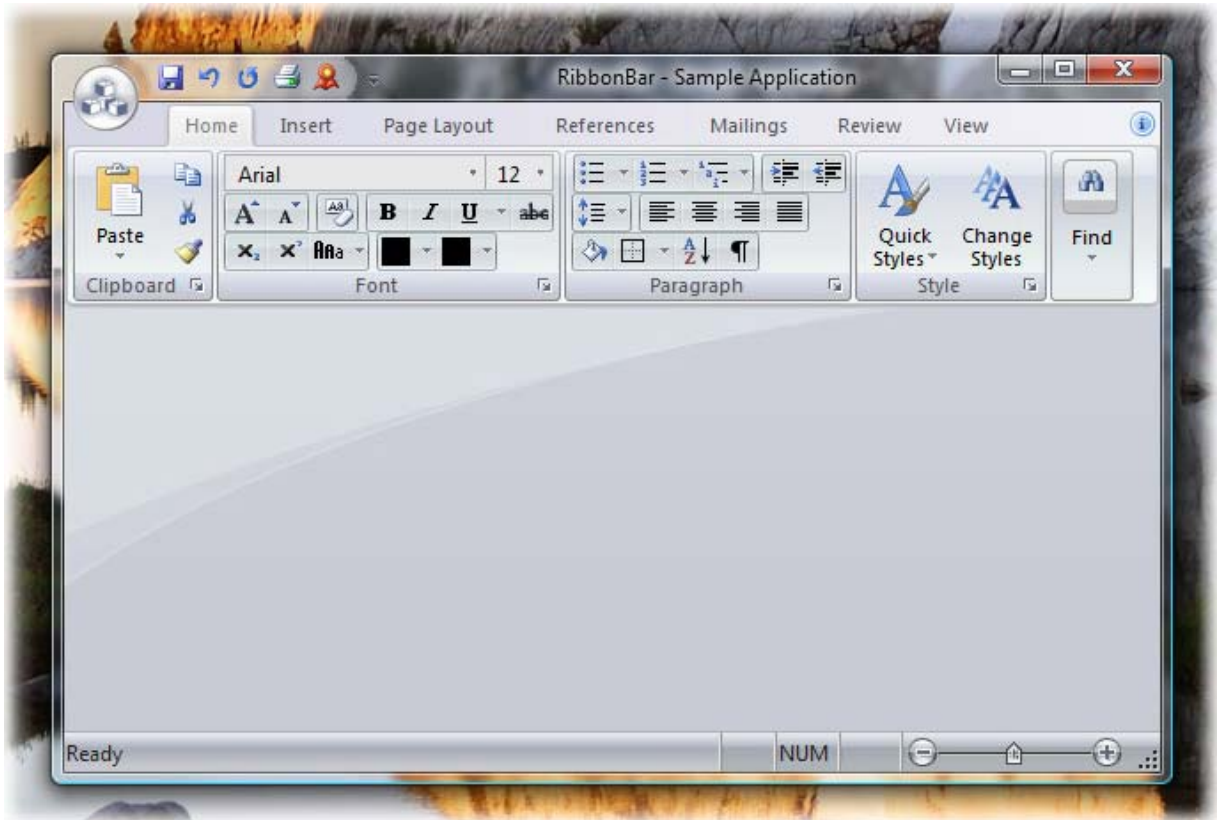

Figure 71 Ribbon Bar: Office 2007 Silver theme on Windows Vista

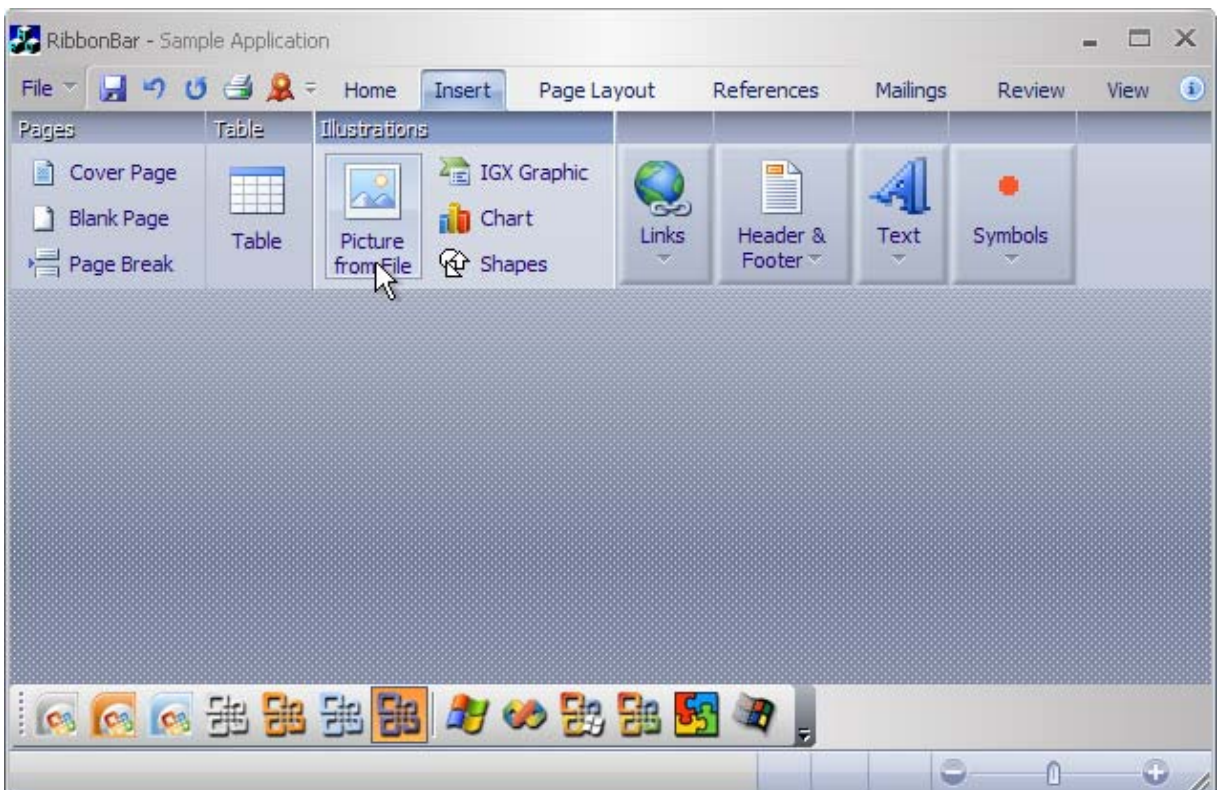

Figure 72 Ribbon Bar: R1 theme on Windows XP

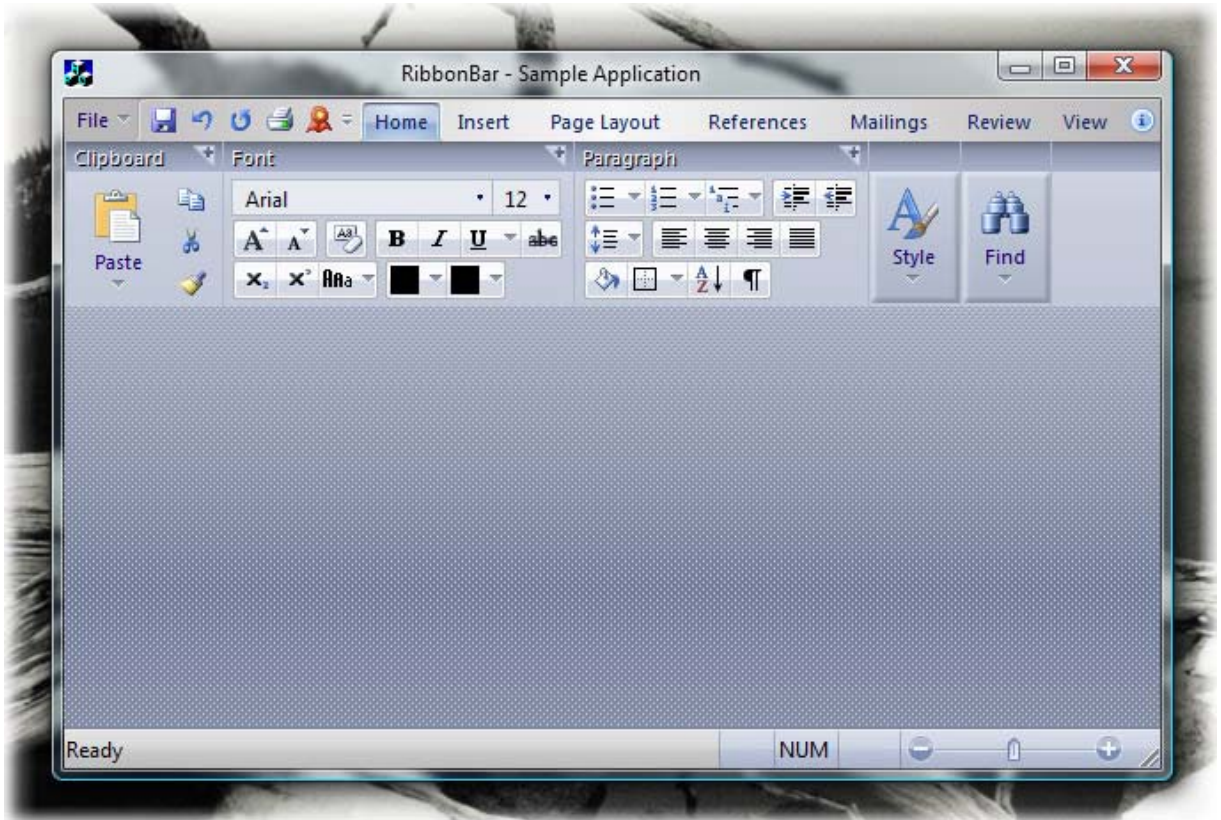

Figure 73 Ribbon Bar: R1 theme on Windows Vista



Figure 74 Ribbon Bar: Visual Studio 2005 theme on Windows XP

RTL support for Ribbon UI

The support for Right-To-Left (RTL) layout in the ribbon bar allows you to deliver your applications to customers whose native language requires RTL (Hebrew, Arabic, Farsi, Urdu, etc.).

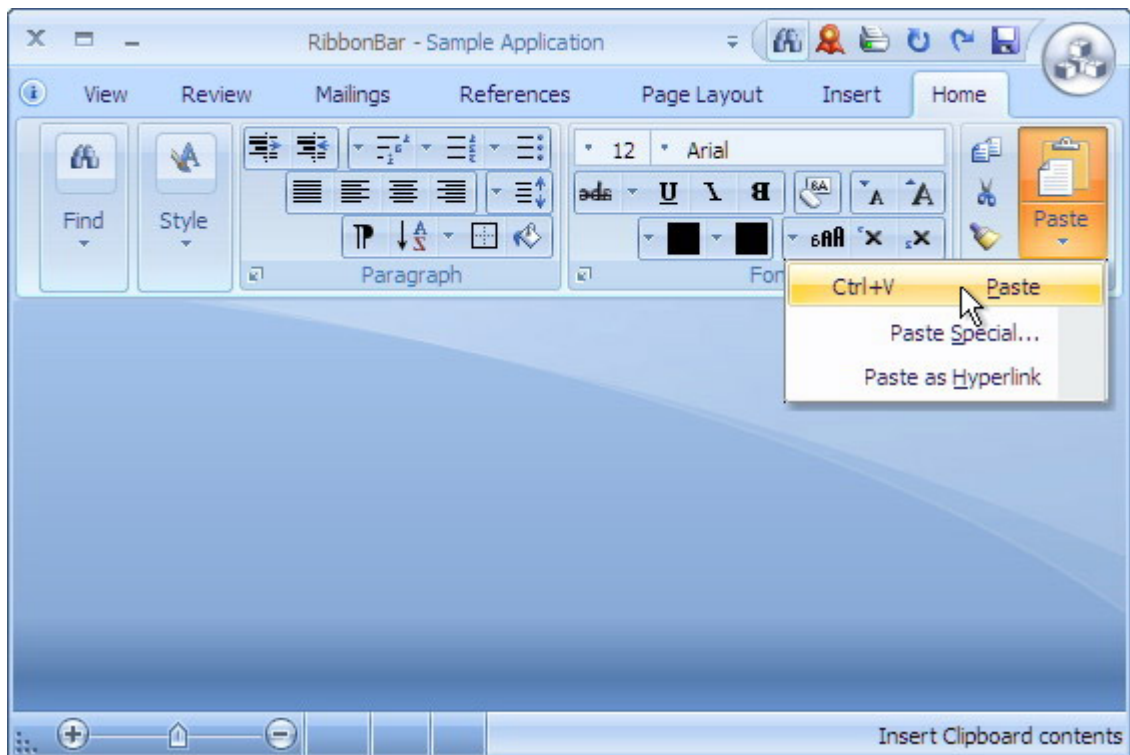

Figure 75 RTL layout in the ribbon bar

Date and Time Controls

Date picker

The Prof-UIS date picker control looks like and has the same features as the mini-calendar (the Date Navigator) in Microsoft Outlook (see Figure 76). It can be used in dialogs (see Figure 77) and other windows.

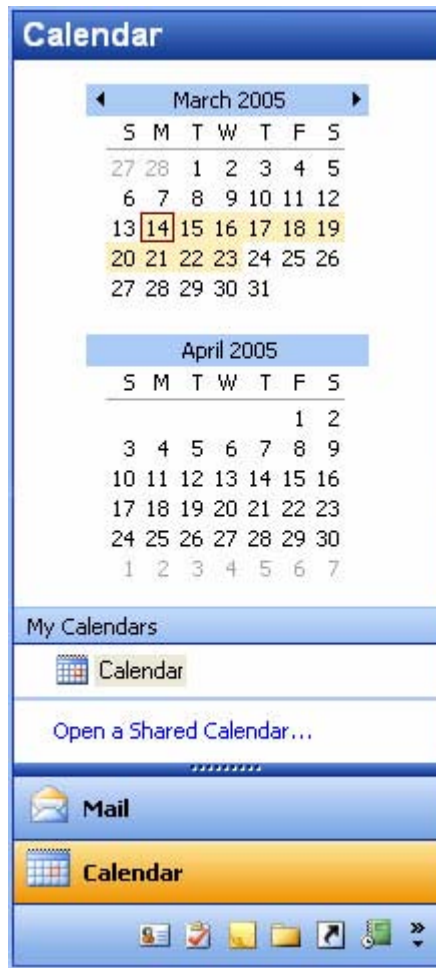

Figure 76 Microsoft Outlook-like style

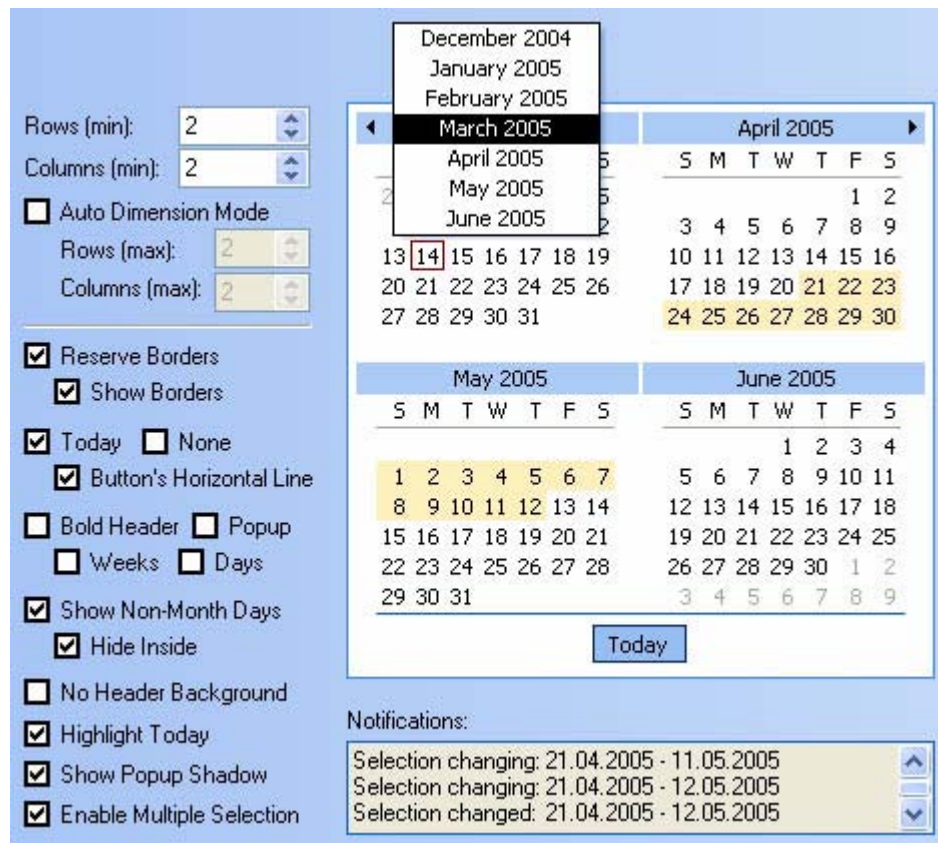

Figure 77 Date picker control on a dialog

Date and time picker

The date and time picker control available in Prof-UIS provides a simple and intuitive way to exchange date and time information with the user (see Figure 78). The date and time picker control supports 12 and 24 time formats and can be customized to show only date, only time, and both date and time (see Figure 79). The embedded drop-down button invokes a pop-up date picker which allows you to select the desired date (see Figure 80).

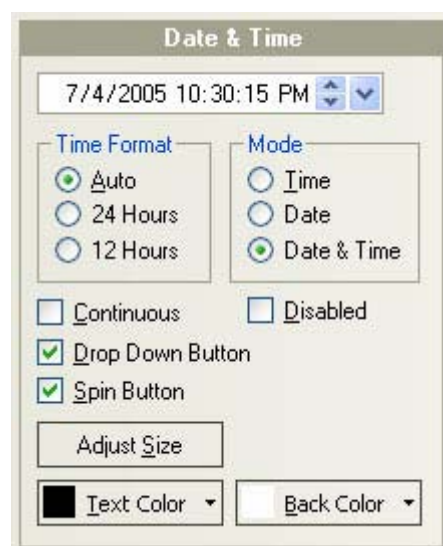

Figure 78 Date and time picker control



Figure 79 Available display modes: date, time, and both date and time

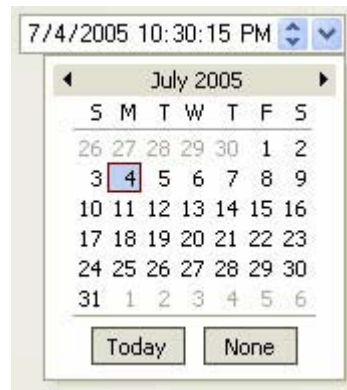

Figure 80 Embedded pop-up date picker menu

Time duration control

Time duration control allows you to represent a length of time in days, hours, minutes, and seconds (see Figure 81). You can select which units of time to display (see Figure 82).

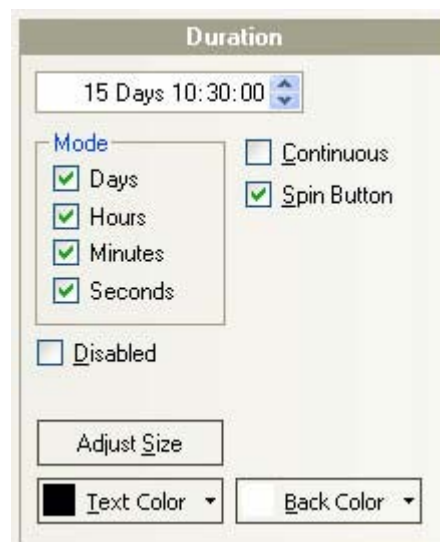

Figure 81 General look of the time duration control

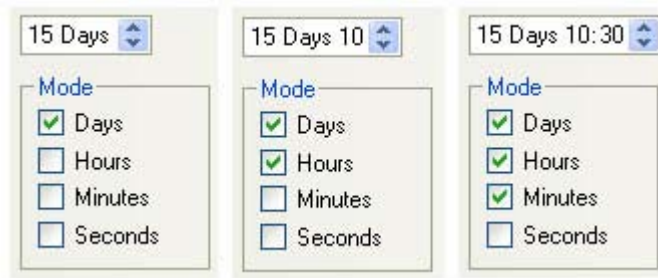

Figure 82 Available display modes of the duration control

Page Navigator

Page Navigator

The Page Navigator control looks like and has similar features to the Microsoft Outlook 2003 Navigation Pane.

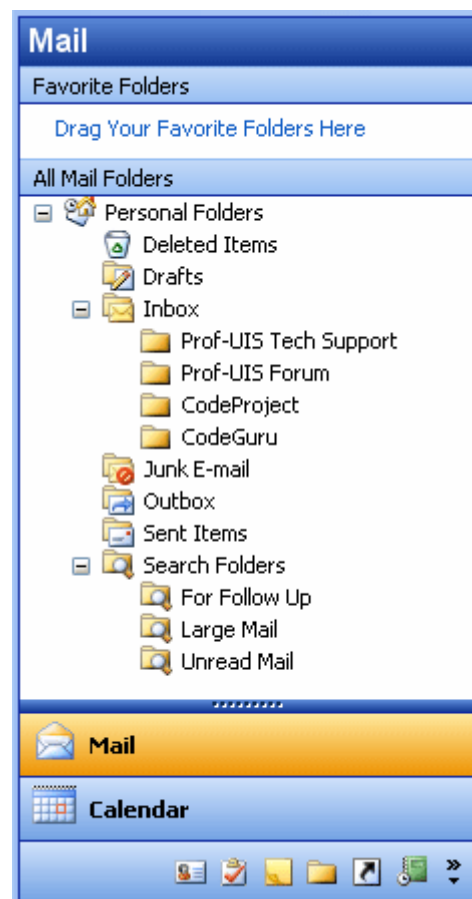

Figure 83 Page Navigator

Expandable shortcut list

The expandable shortcut list in the Page Navigator control provides easy access to the different panes and views available in the control.

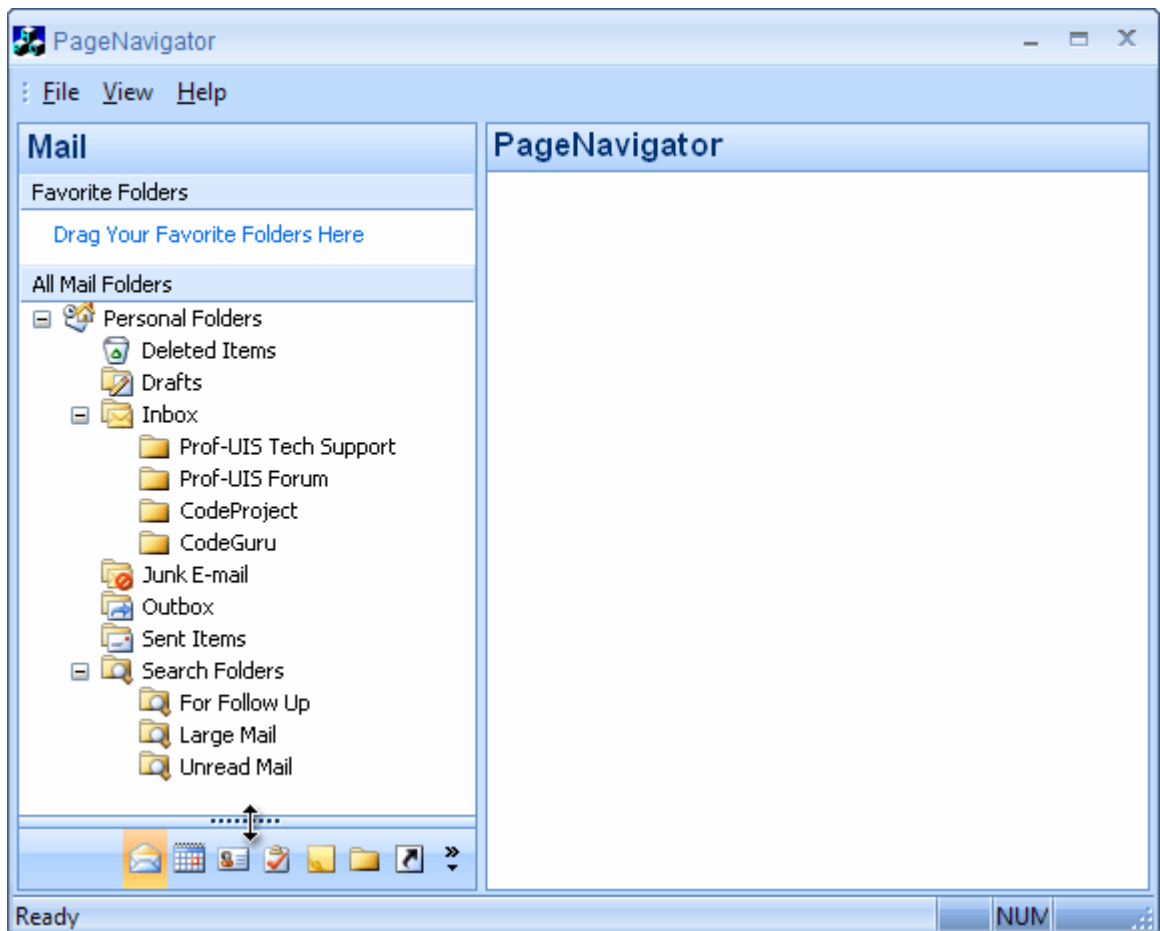

Figure 84 Expandable shortcut list

Options dialog

The Options dialog, which can be invoked from the Configure buttons menu, allows you to add, remove, move, and reset buttons in the shortcut list to make their corresponding panes and views easily available.



Figure 85 Options dialog

Serializable UI

When using the Page Navigator, the end user can change the number of expandable items in the shortcut list as well as their order or visibility. This information is serialized so, when starting the application next time, the user can see the appearance the same as it was when previously set. The end user can always reset the Page Navigator settings to the initial state by clicking Reset in the Options dialog.

Common Controls

Button

The Prof-UIS button control has the following extended features:

- Built-in support for menus (see Figure 86).

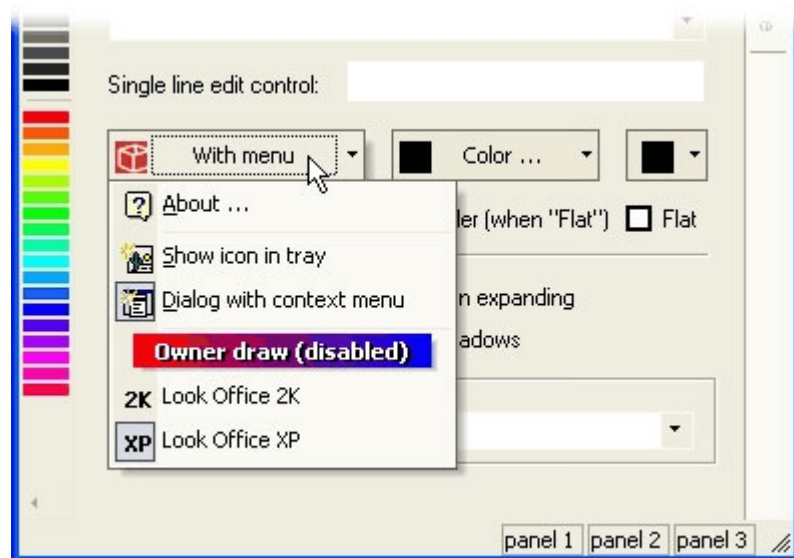

Figure 86 Support for drop-down menus

- You can assign up to two icons to the button. The regular icon is replaced by the second extra icon when the button is hovered over by the mouse pointer.
- Split button mode. When in this mode, the button is divided into two parts. By clicking the left part, you fire the command associated with this button. You can assign another command to this button by clicking its right part (identified with a down arrow) and selecting the required command from the drop-down list (see Figure 87).

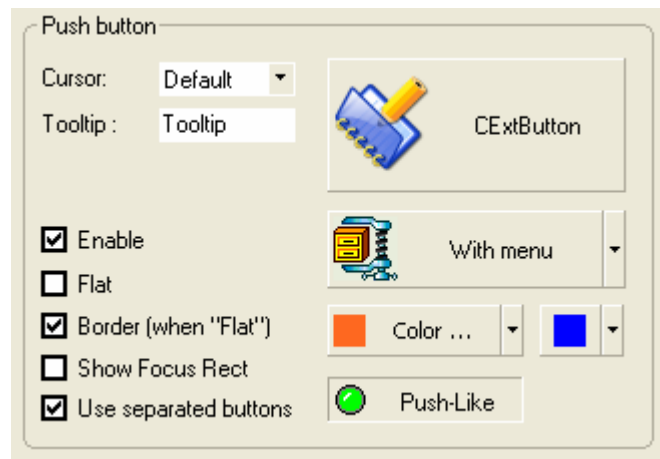

Figure 87 Split buttons

Color picker button

The Prof-UIS color picker button displays an icon indicating the currently selected color. You can select another color from a color selection pop-up menu that can be invoked by clicking the right part of the button.

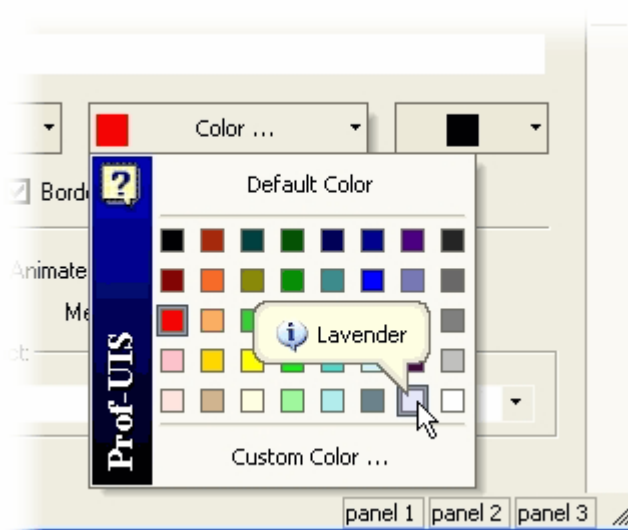

Figure 88 Color picker button with a color pop-up menu

Combo box

The Prof-UIS combo box changes its appearance when you hover the mouse pointer over/out it and supports autocomplete.

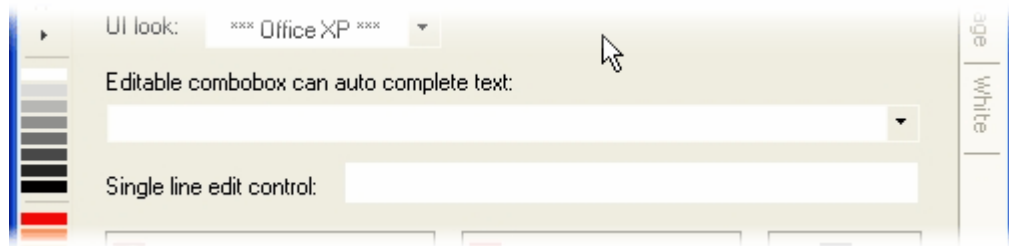

Figure 89 Combo box

Multicolumn combo box

The Prof-UIS combo box supports a multicolumn pop-up list box with an arbitrary number of columns and autofilter support. Besides you can set any custom text and background color for any cell in the list box.

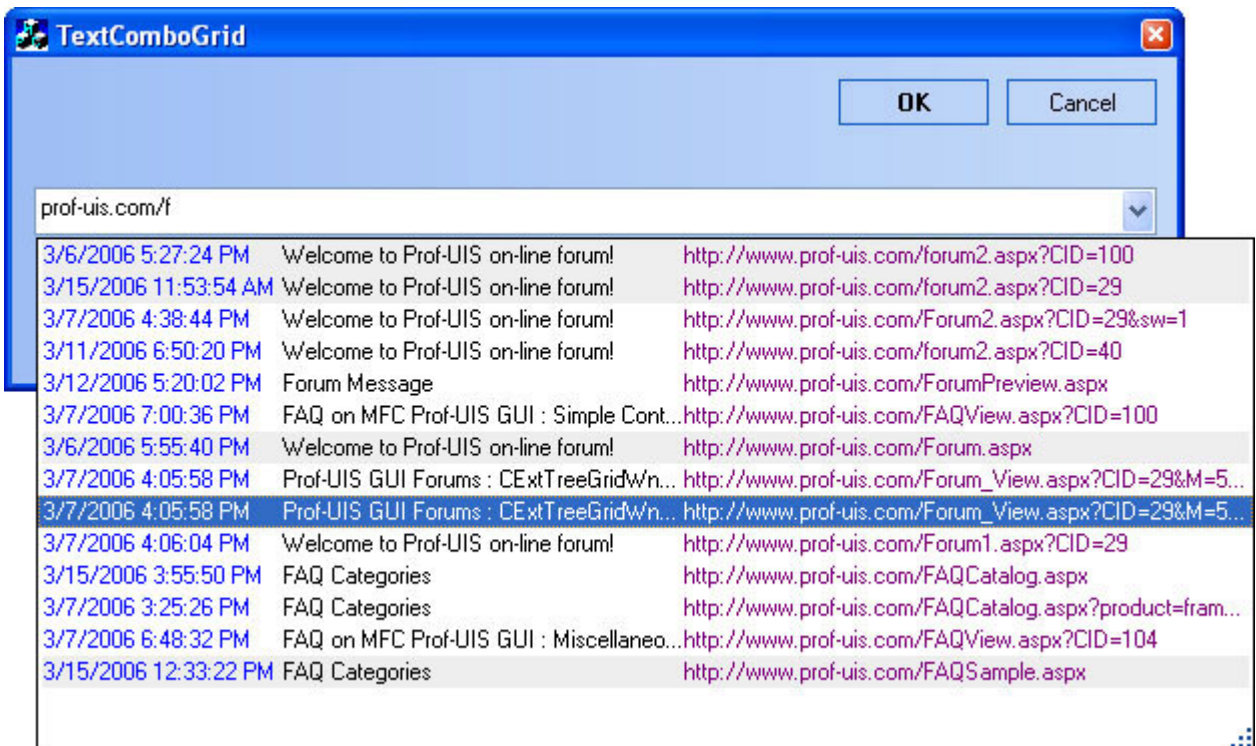

Figure 90 Multicolumn combo box

Edit control

The Prof-UIS edit control changes its appearance when you hover the mouse pointer over/out it (see Figure 91).

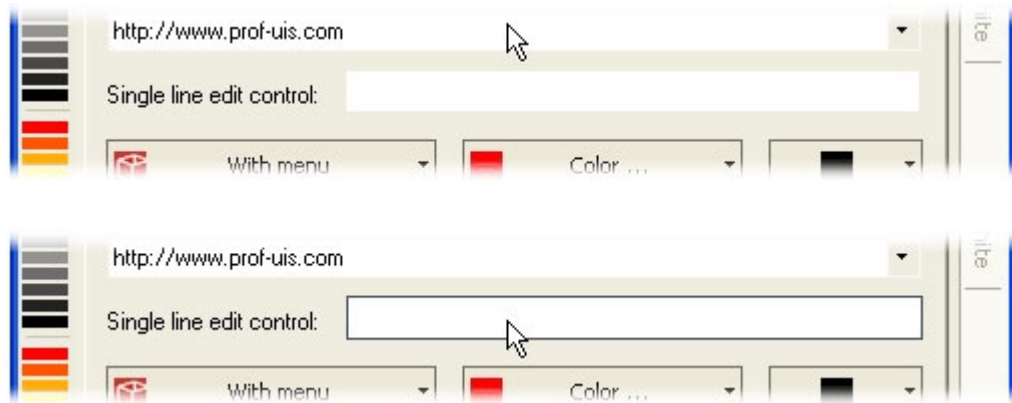

Figure 91 Mouse hover effect

Its context menu is consistent with Prof-UIS themes (see Figure 92).

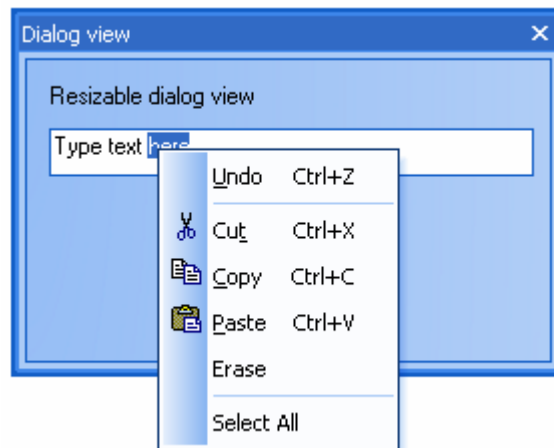

Figure 92 Context menu consistent with Prof-UIS themes

Check box

The Prof-UIS check box is based on bitmap images, that allows you to easily customize its appearance. For example, you can set it up so it will look like the Windows XP's check box regardless of which Windows OS the application is running on. The control is consistent with Prof-UIS themes.

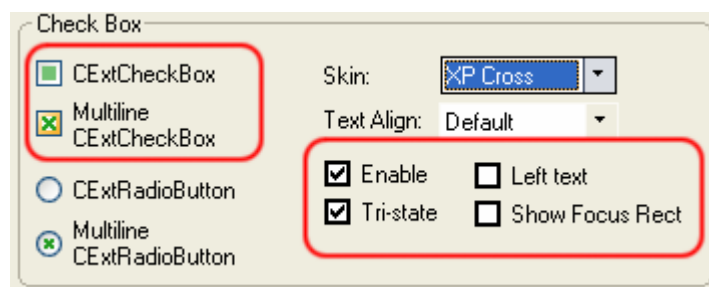

Figure 93 Instances of the check box

Radio button

The Prof-UIS radio button is based on bitmap images, that allows you to easily customize its appearance. For example, you can set it up so it will look like the Windows XP's radio button regardless of which Windows OS the application is running on. The control is consistent with Prof-UIS themes.

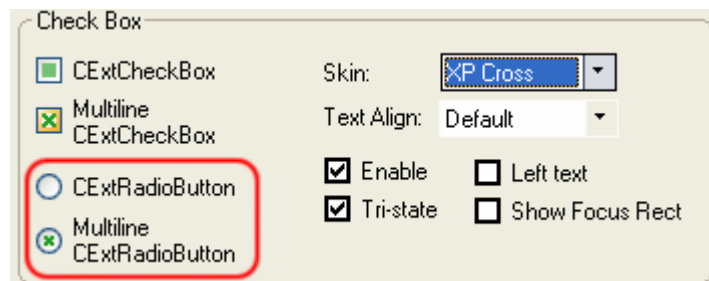

Figure 94 Instances of the radio button

Group box

The Prof-UIS group box control is designed in way to ensure correct drawing of child controls when the Office 2003 theme is applied. The following border styles are supported:

- System (see Figure 95)
- Etched (see Figure 96)
- Rounded (see Figure 97)
- Flat (see Figure 98)
- Caption (see **Error! Reference source not found.**)

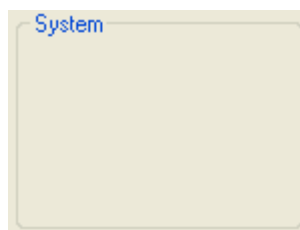

Figure 95 System style

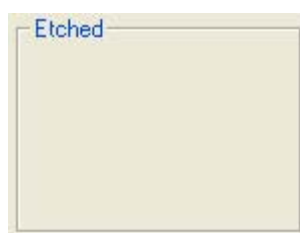

Figure 96 Etched style

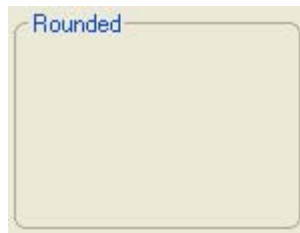

Figure 97 Rounded style



Figure 98 Flat style

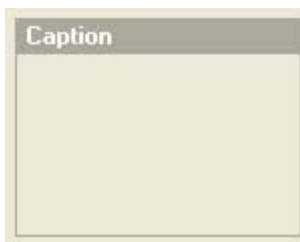

Figure 99 Caption style

Hyperlink button

The hyperlink control looks and behaves like a web browser hyperlink. It allows you to

- customize hyperlink colors for the normal, hovered, and visited states
- set the hyperlink to underline
- set the focus rectangle
- customize the mouse pointer
- set tooltip text.

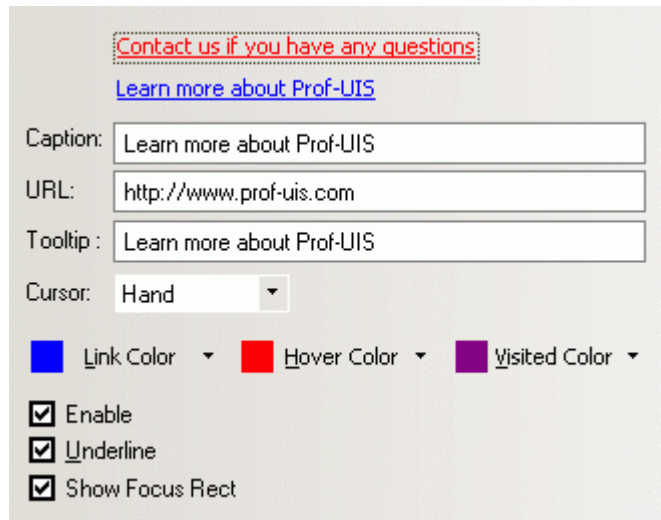

Figure 100 Hyperlink control

Status bar

The Prof-UIS status bar, which is an enhanced version of the standard MFC status bar, features

- "friendliness" to a control of almost any kind, which can be easily inserted/removed into/from a status bar's pane on-the-fly
- status tip for any pane
- consistent with Prof-UIS themes
- right-click pop-up menu with a list of all control bars available in the application
- flicker-free rendering



Figure 101 Status bar control

Check list box

The Prof-UIS check list box enhances the standard Windows list box, adding a check box for each list item.

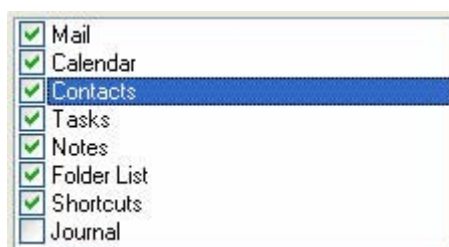

Figure 102 Check list box

Splitter window

The Prof-UIS splitter window is fully consistent with Prof-UIS themes.

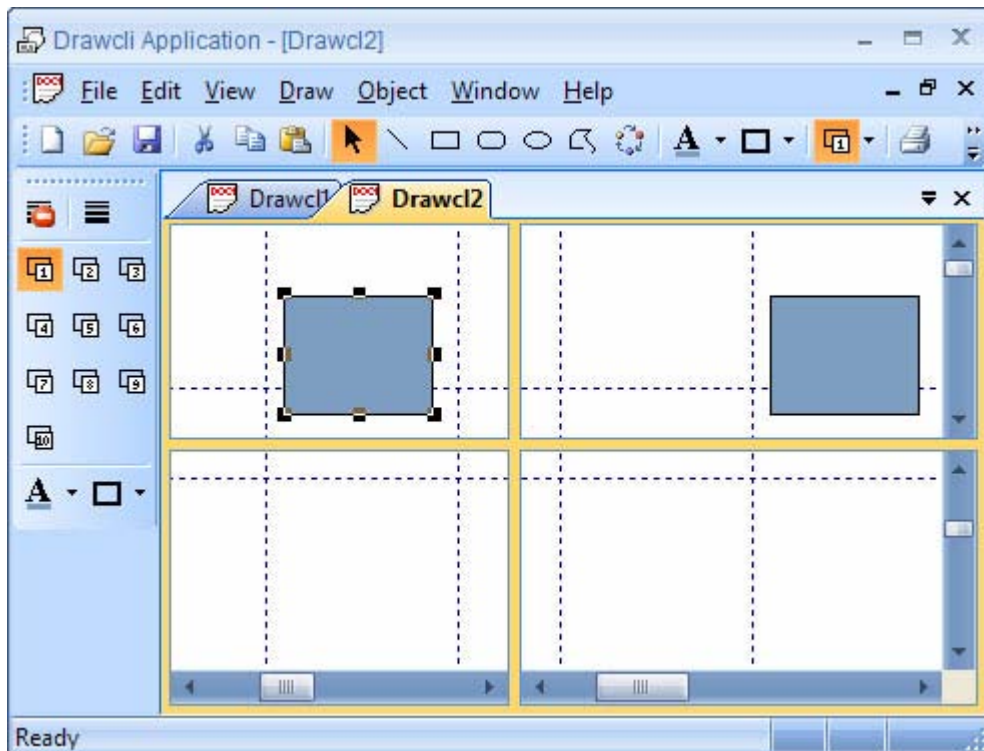

Figure 103 Splitter window

Slider control

Prof-UIS slider control enhances the Windows common slider control, making it consistent with Prof-UIS themes.



Figure 104 Slider control (Microsoft Office 2007 Black theme)

Scroll bar

The Prof-UIS scroll bar control enhances the Windows common scroll bar control, making it consistent with Prof-UIS themes.

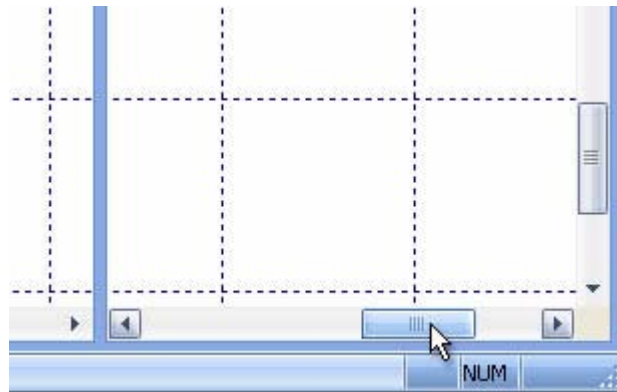

Figure 105 Scroll bar control

Shortcut list

The Prof-UIS shortcut list window implements the functionality of a single shortcut page in the Prof-UIS page container control.

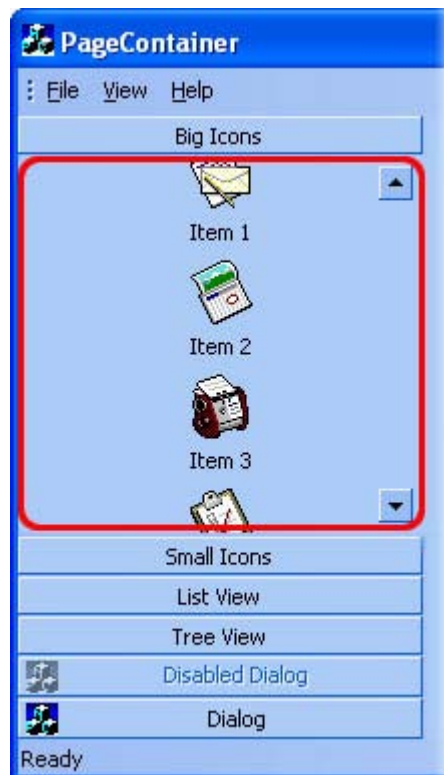

Figure 106 Shortcut list window

Content pop-up window

The Prof-UIS content pop-up window is designed to display partially visible items like buttons, edit boxes, combo boxes, and other controls inside a container like the Prof-UIS page container control (see Figure 107). It also used to display various arrow marks to highlight an item screen position (see Figure 108).

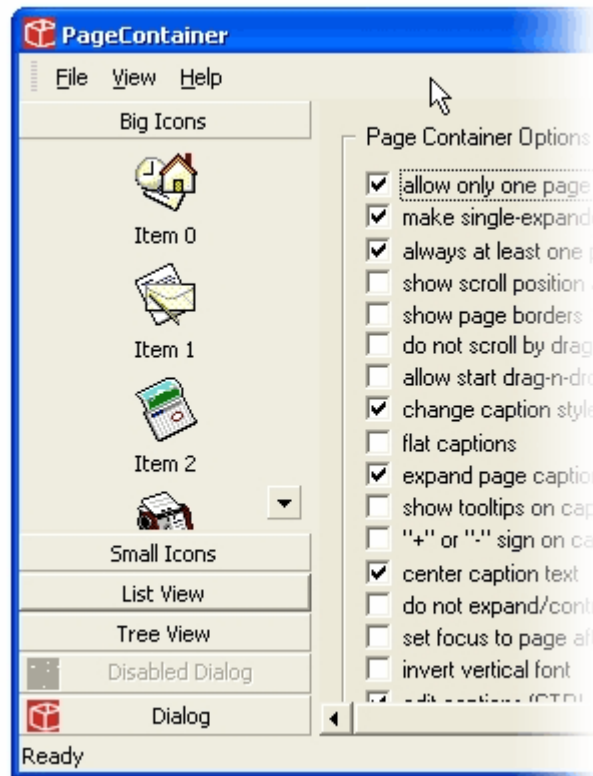

Figure 107 The content pop-up window displays the entire icon if the latter is partially visible

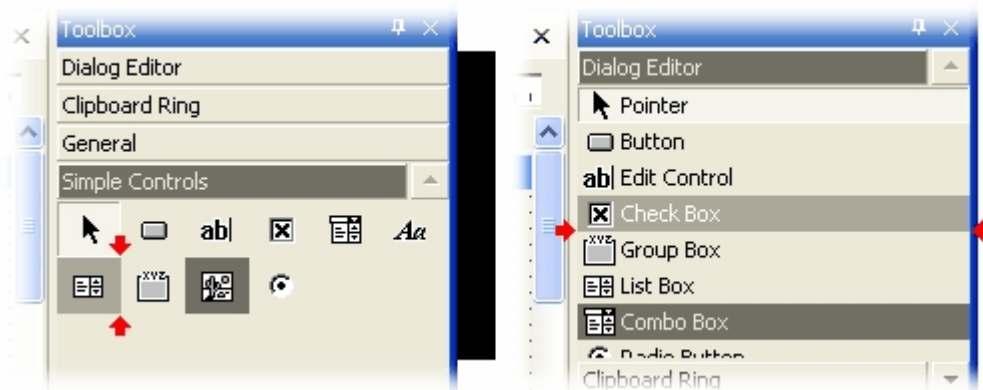

Figure 108 Highlighting the current screen position of items

Resizable dialog with anchoring support

The Prof-UIS resizable dialog window has the following features:

- built-in support for the MFC tooltip mechanism (applied to child toolbars and menu bars)
- enhanced appearance of the system menu
- built-in resizing gripper
- anchor support for child controls

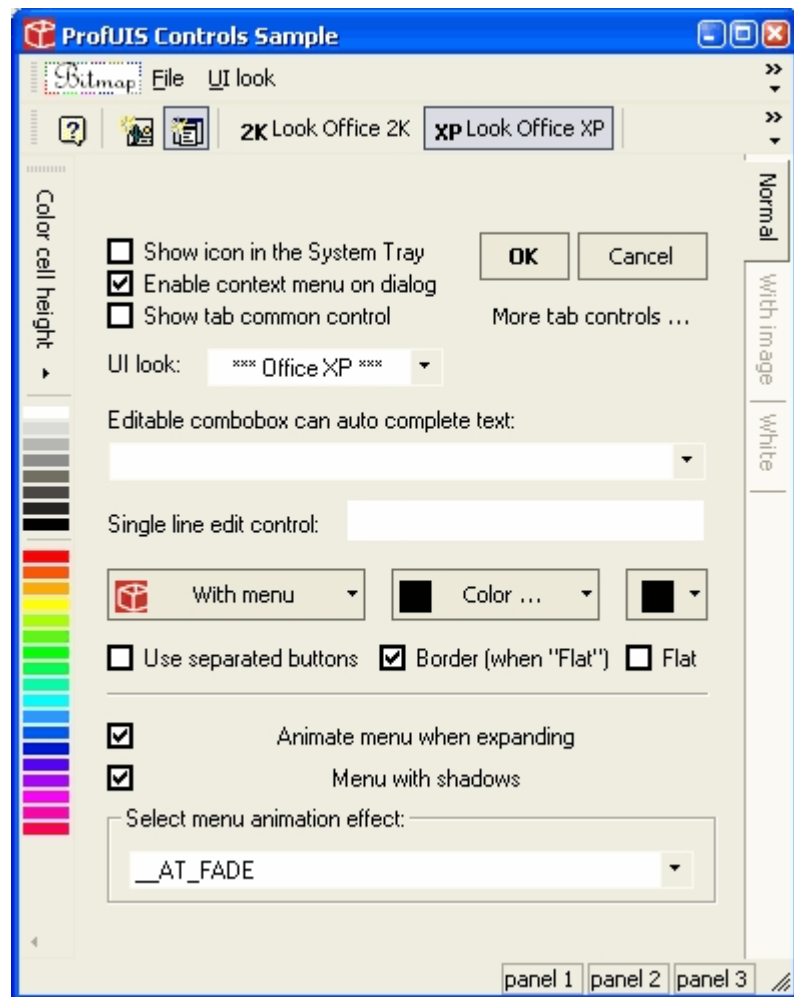

Figure 109 Resizable dialog

Besides, if created as a child, the resizable dialog automatically processes shut-down commands like OK, Cancel and ESC without being closed.

Resizable property sheet and property page

The Prof-UIS resizable property sheet and property page dialogs are inherited from the Prof-UIS resizable dialog window. The property sheet supports both the tab mode and the wizard mode and contains buttons based on the Prof-UIS button control.

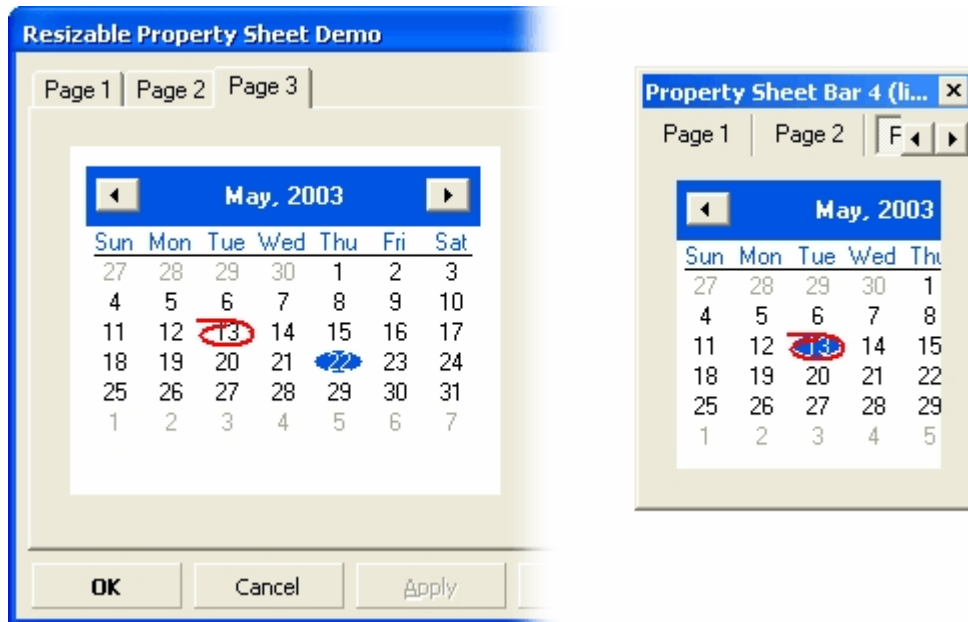

Figure 110 Resizable property sheet

MDI child windows dialog

The MDI windows dialog allows you to manage open child windows in MDI-applications.

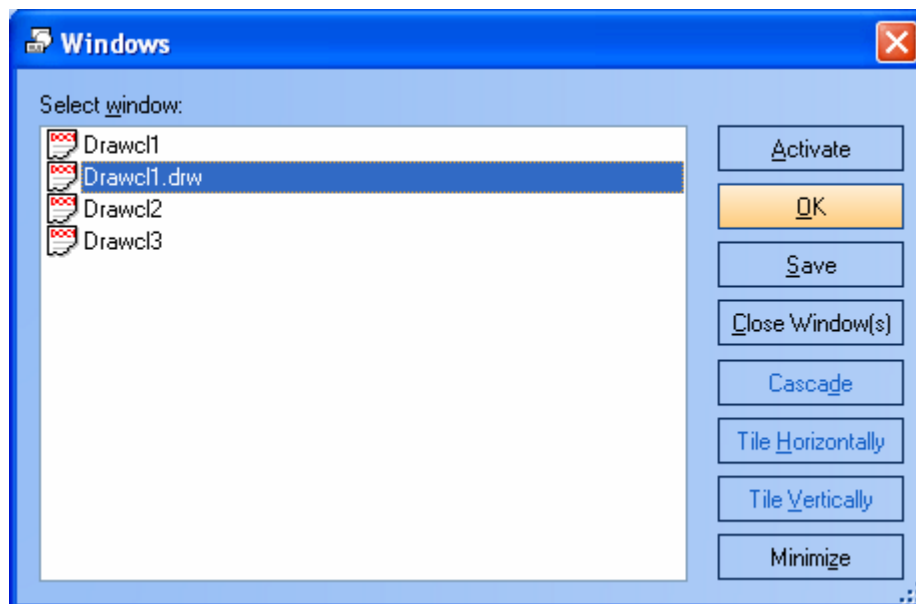

Figure 111 MDI windows dialog

Color selection dialog

The Prof-UIS color picker dialog offers you a more intuitive and flexible way of color selection. There is a variety of different color picking methods in it, including those based on **RGB**, **HSL** and **CMYK** color models. The control also supports a hexagonal palette, a gray palette and a new-current color display.

The Prof-UIS color selection dialog with two built-in color picker controls includes the combo boxes with a set of color picking methods and hexadecimal color codes.

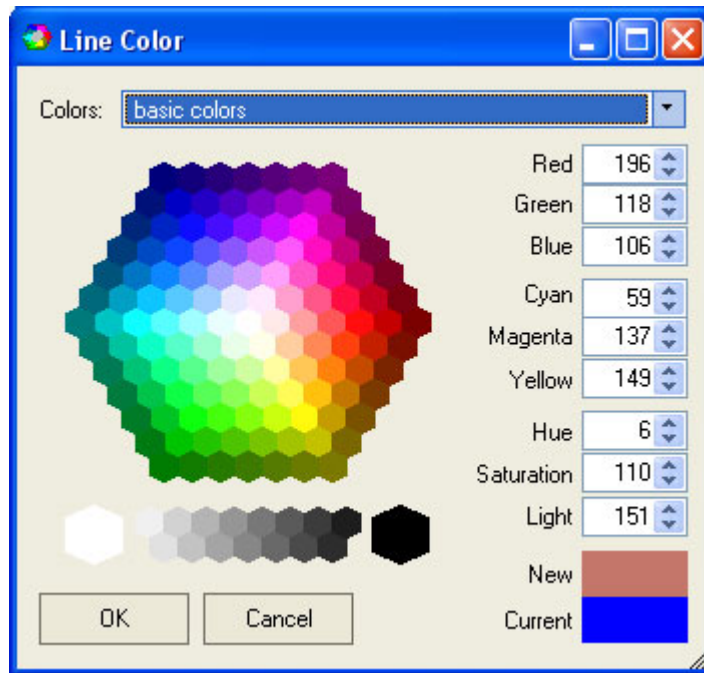

Figure 112 Basic colors mode

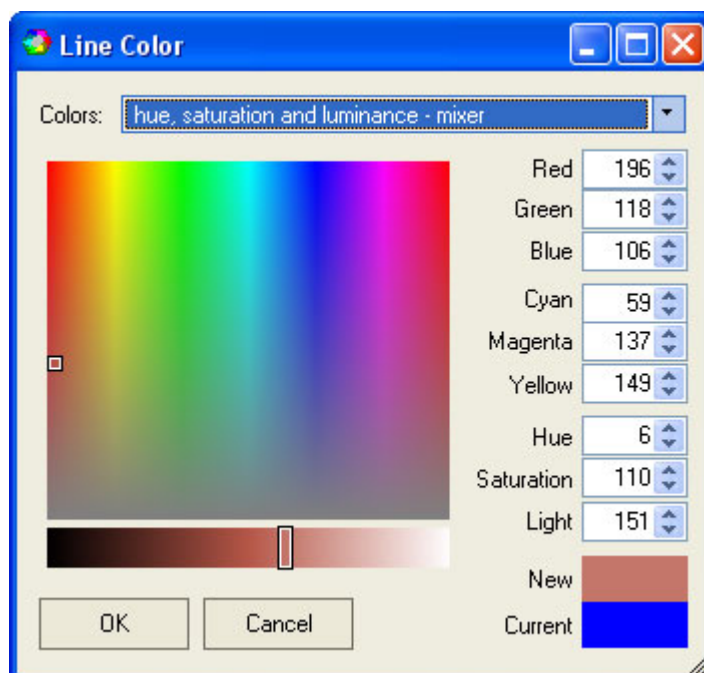

Figure 113 Hue, saturation and luminance - mixer mode

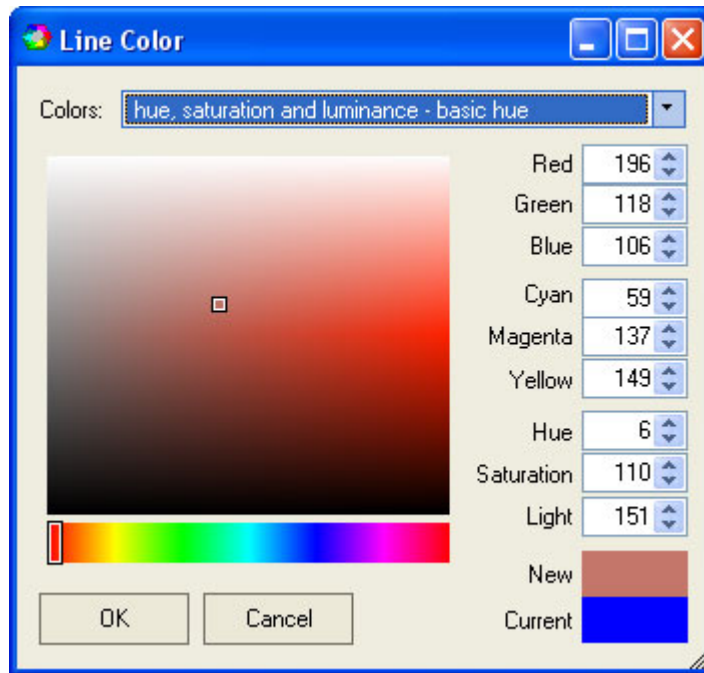

Figure 114 Hue, saturation and luminance - basic hue mode

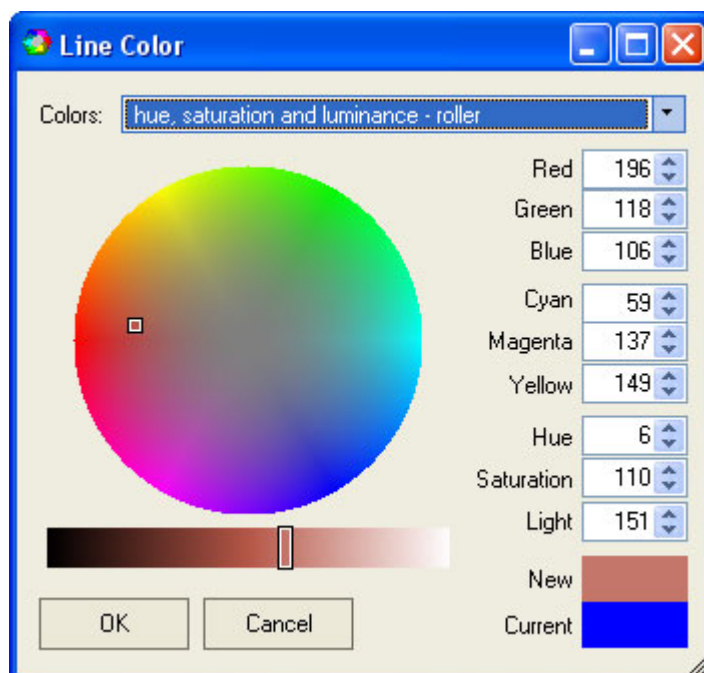

Figure 115 Hue, saturation and luminance - roller mode

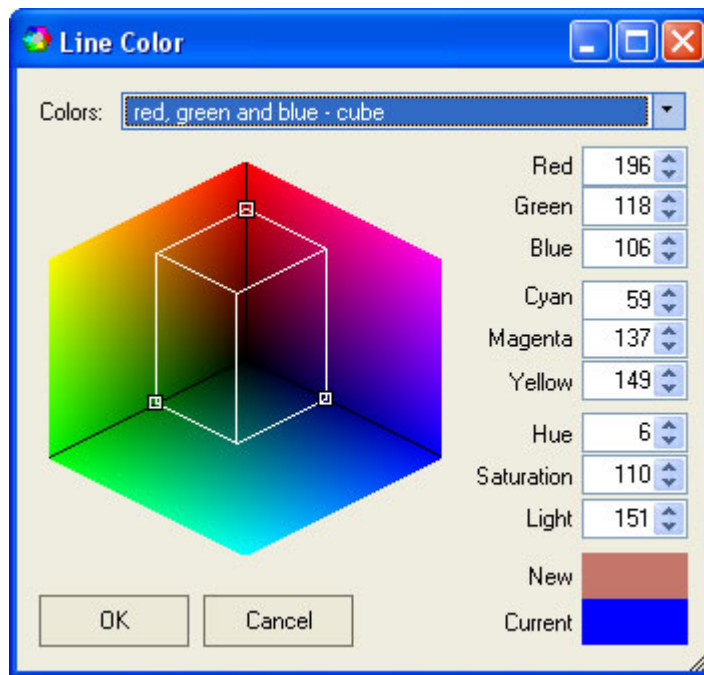

Figure 116 Red, green and blue - cube mode

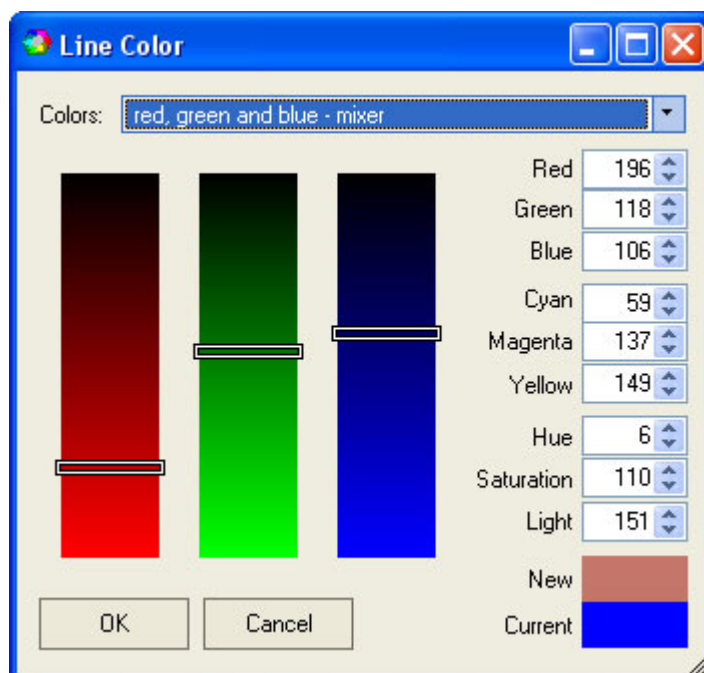

Figure 117 Red, green and blue - mixer mode

Image Editing

Image editor for editing icons and bitmaps

The Prof-UIS image editor window can be used as a bitmap editor for bmp files/resources.

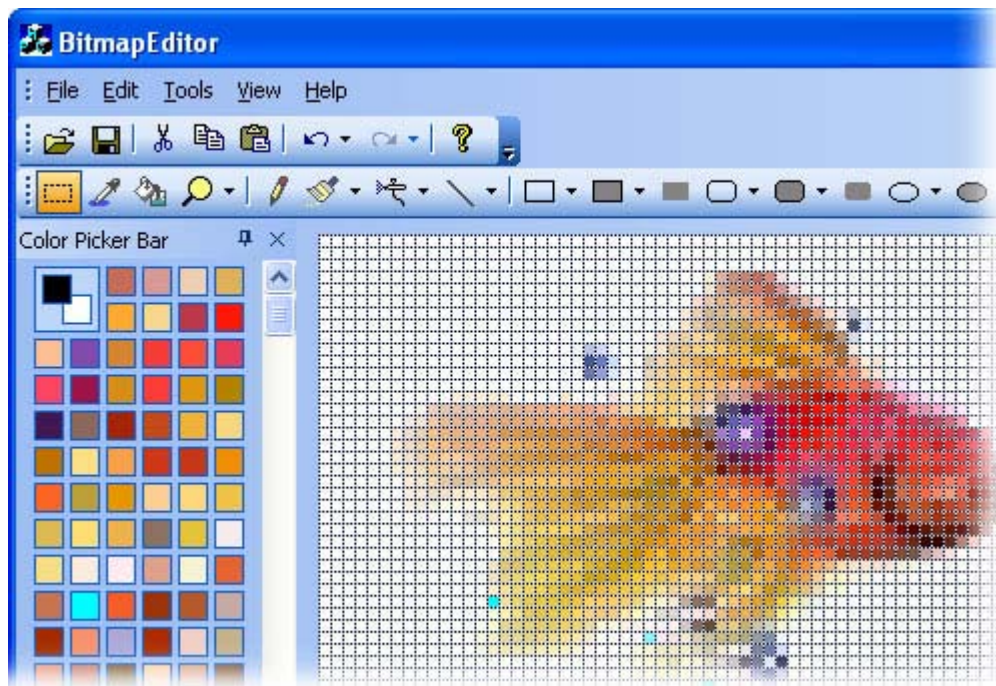

Figure 118 Image editor

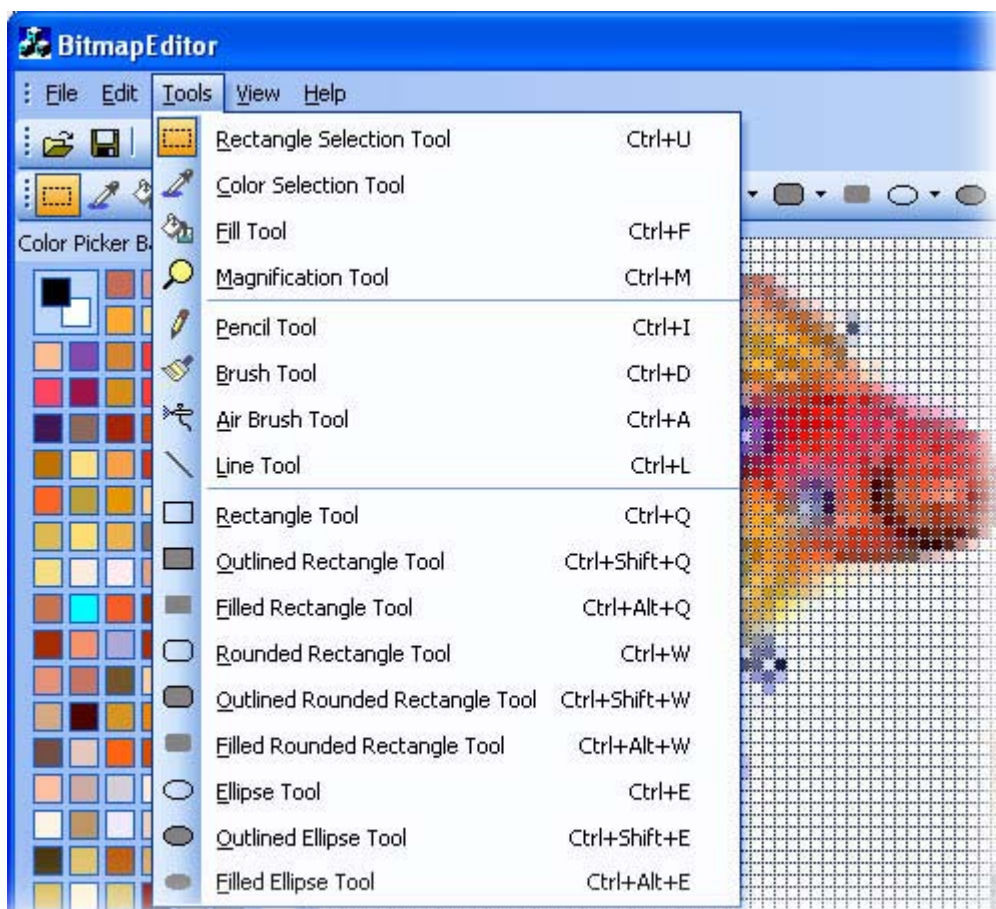

Figure 119 Menu for working with images

Icon editor dialog

The Prof-UIS icon editor can be used for editing images of different sizes and different color depths.

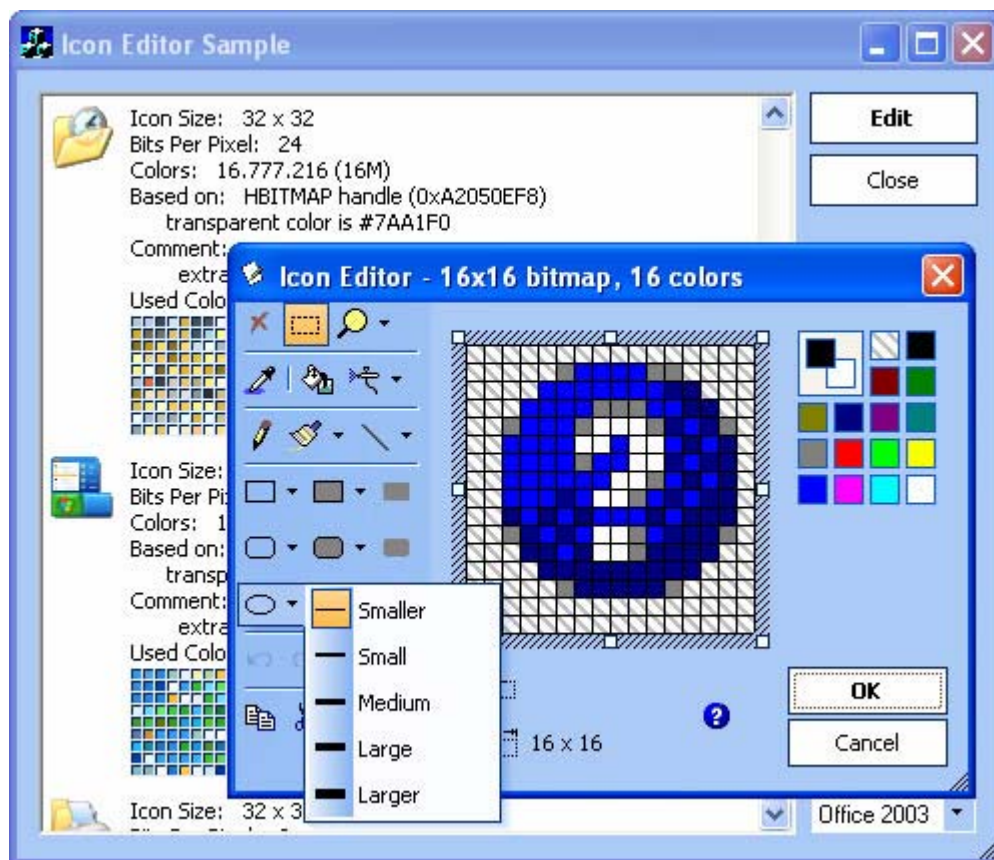

Figure 120 Icon editor

Customization

Customizable toolbars, menus and keyboard accelerators

The features that allow the end user to customize the graphical interface so it fits their tastes and preferences have become the standard for any up-to-date application. Prof-UIS allows you to easily implement completely customizable toolbars, menus, icons, and keyboard accelerators in your applications.

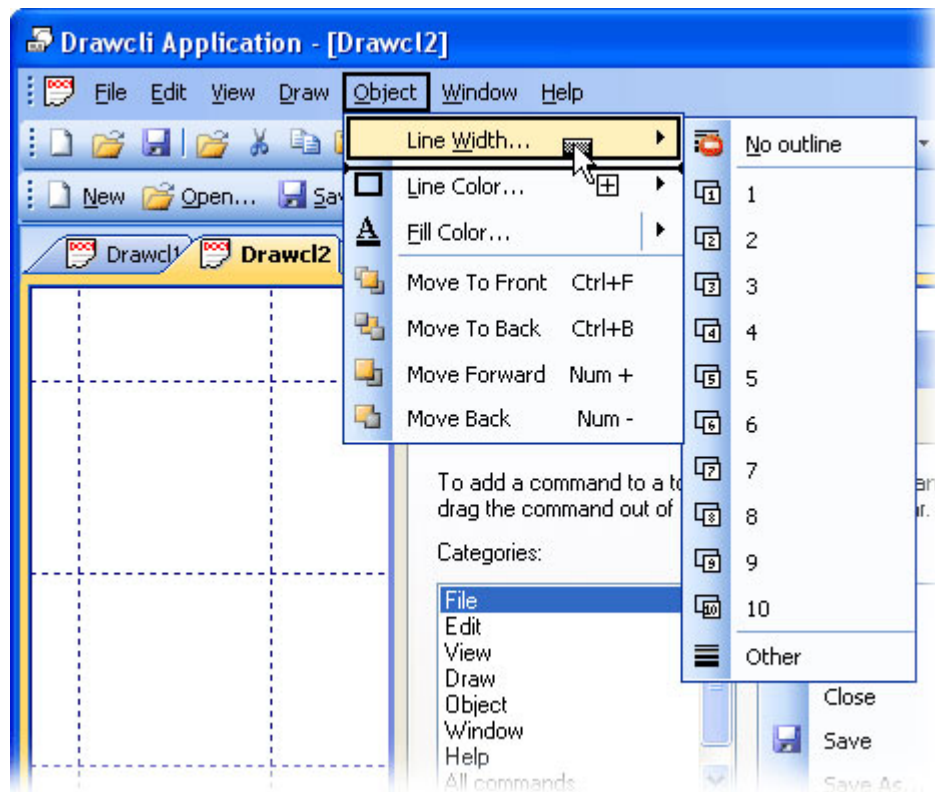

Figure 121 Copying the Line Width menu when the Customize dialog is open

Customize dialog

The Customize dialog allows you to customize the interface of your application in a similar way as in Microsoft Office 2003 applications.

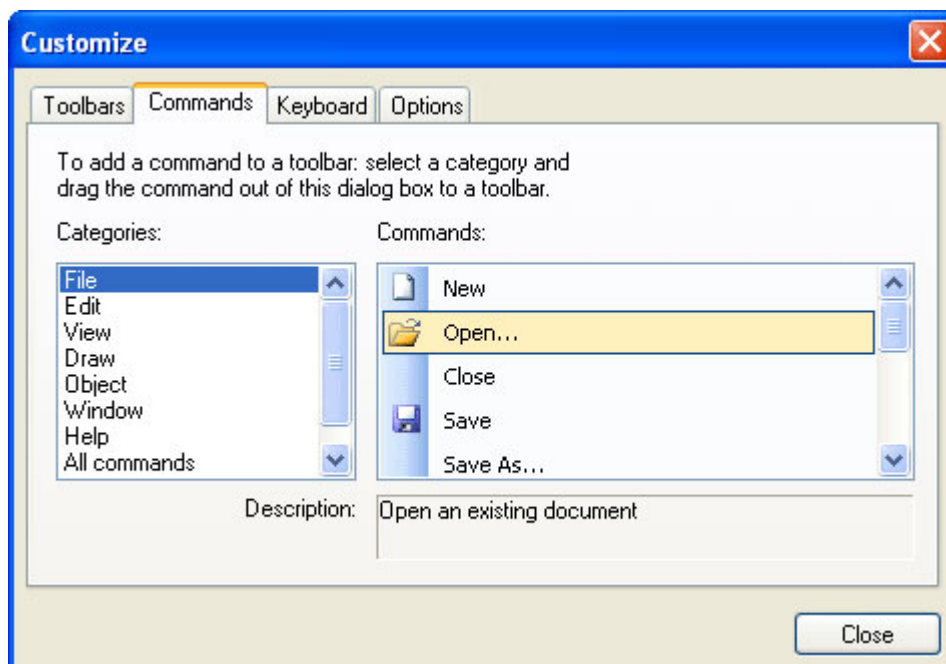

Figure 122 Customize dialog

Quick toolbar customization

You can quickly customize any toolbar using the "Add or Remove Buttons" submenu available from the chevron button when it is docked or using a special button in the toolbar caption when it is in the floating state.

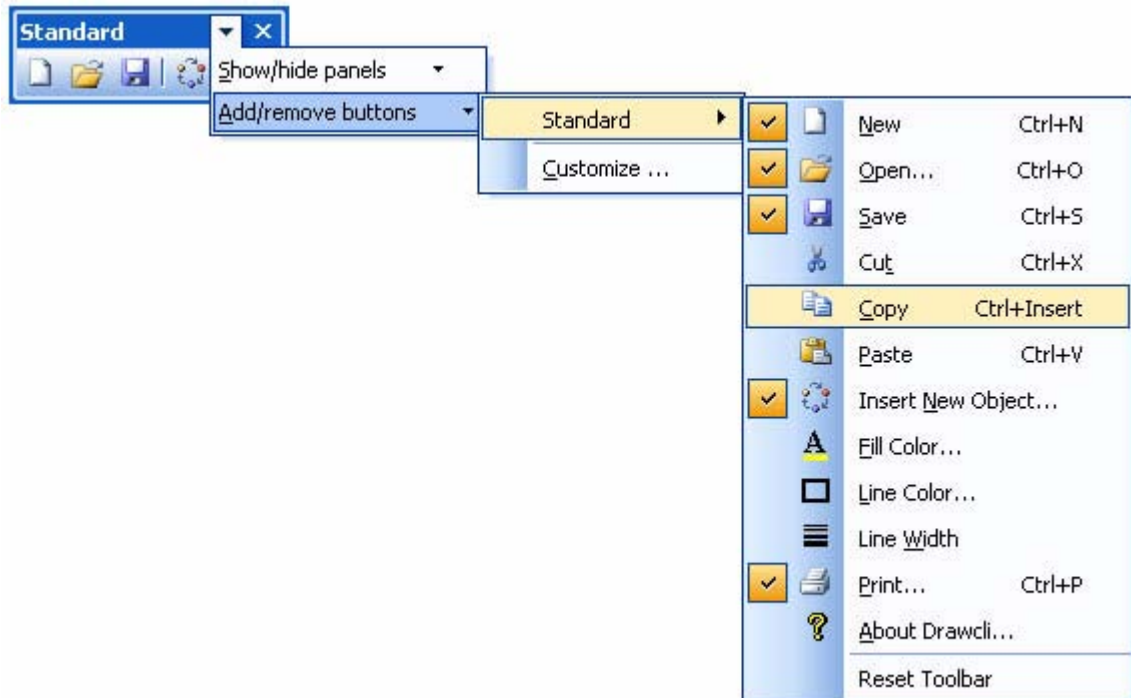

Figure 123 Quick toolbar customization with "Add or Remove Buttons" submenu

ALT customization

By pressing and holding the ALT key, you can move, copy, or remove any toolbar button or menu item with the mouse pointer. You do not need to open the Customize dialog for that.

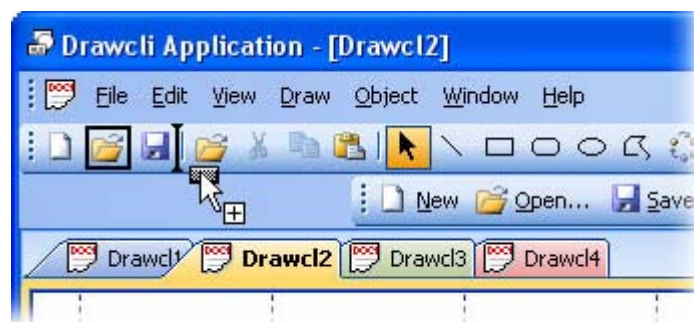

Figure 124 ALT customization

Built-in icon editor dialog

You can modify any toolbar/menu icon using the built-in icon editor dialog.

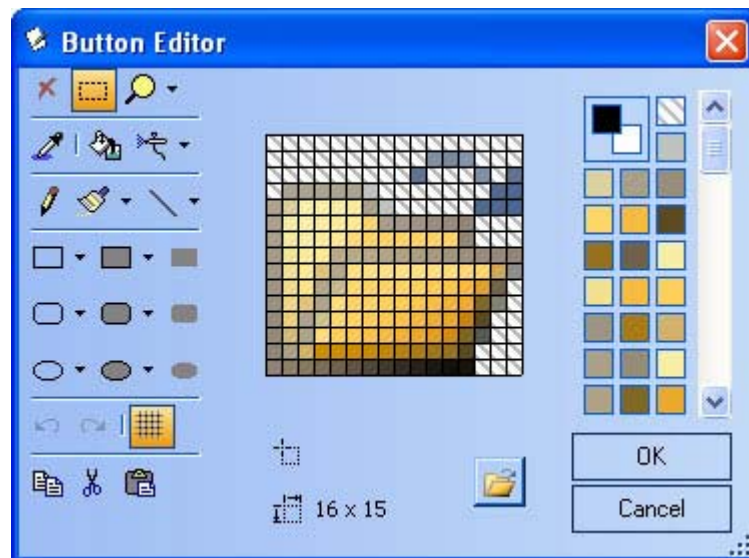

Figure 125 Built-in icon editor dialog

Menus

Dockable menu bar

The Prof-UIS menu bar provides many additional features not supported in MFC:

- Menu bar can be docked to any side of the main frame window or be floating anywhere on the screen (see Figure 126)

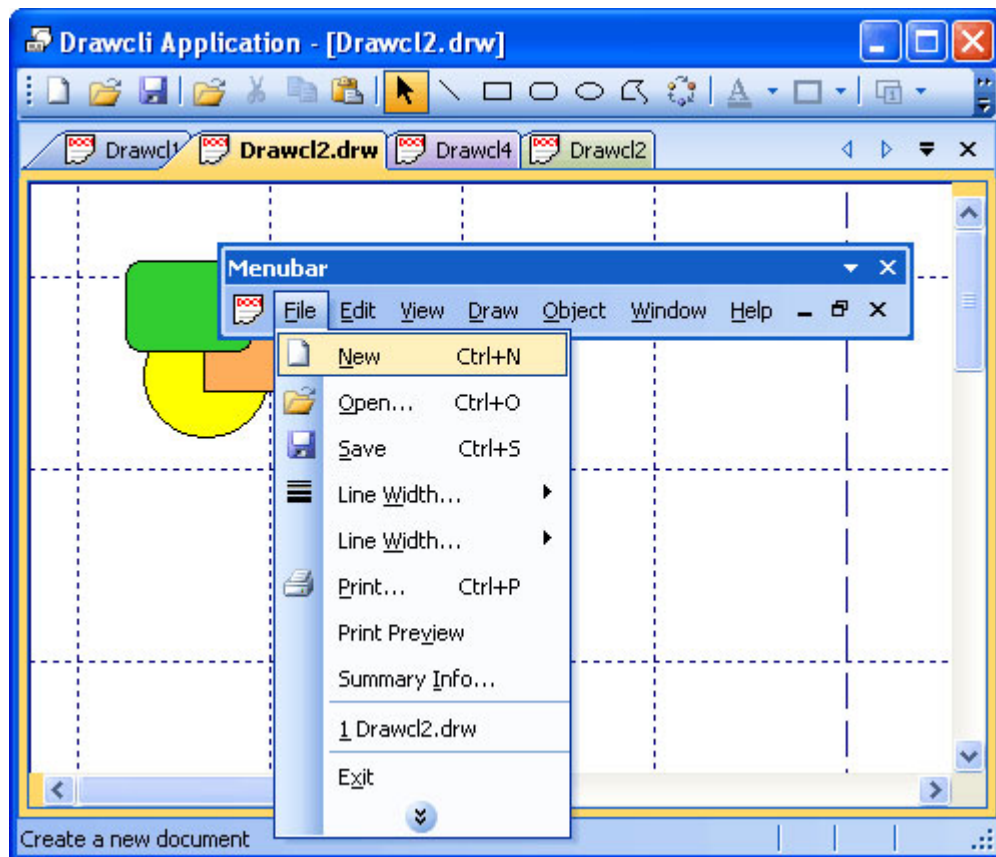

Figure 126 Floating menu bar with a dropped-down menu

- Rarely used menu items can be initially hidden and shown after clicking on the chevron button or after a short delay (see Figure 127)

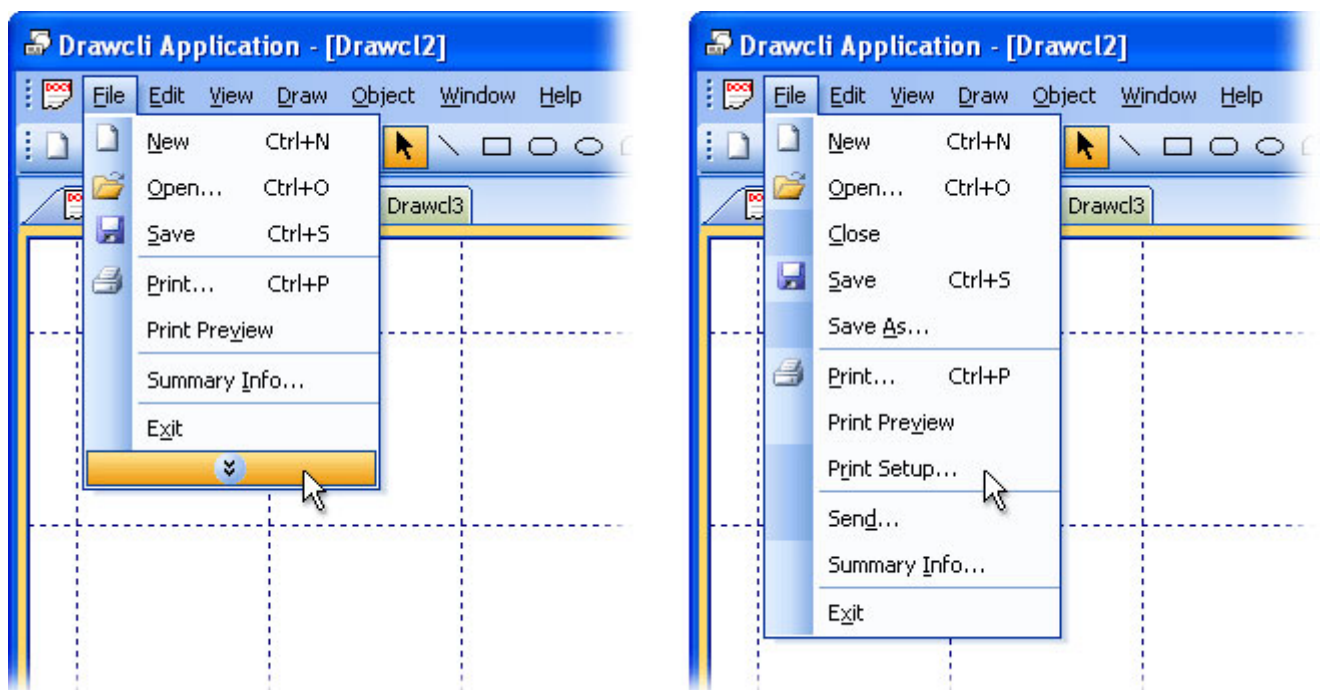

Figure 127 Frequently/rarely used menu items

- Enhanced system menu, which is supported for the main frame window, MDI child windows, and dialogs (see Figure 128, Figure 129, and Figure 130)



Figure 128 System menu for the main frame

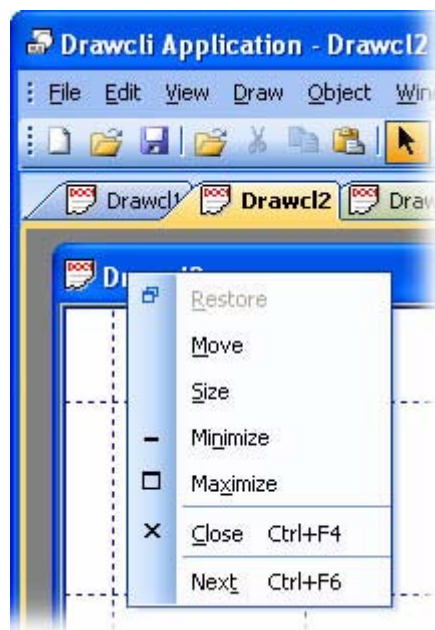

Figure 129 System menu for the MDI child frame

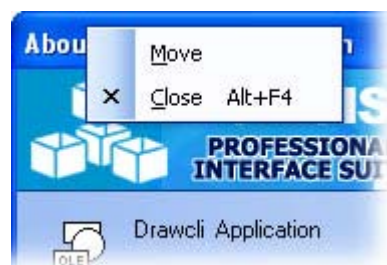

Figure 130 System menu for the dialog

- Full compatibility with the OLE client/server technology, which means supporting OLE VERB menus for OLE objects (see Figure 131)

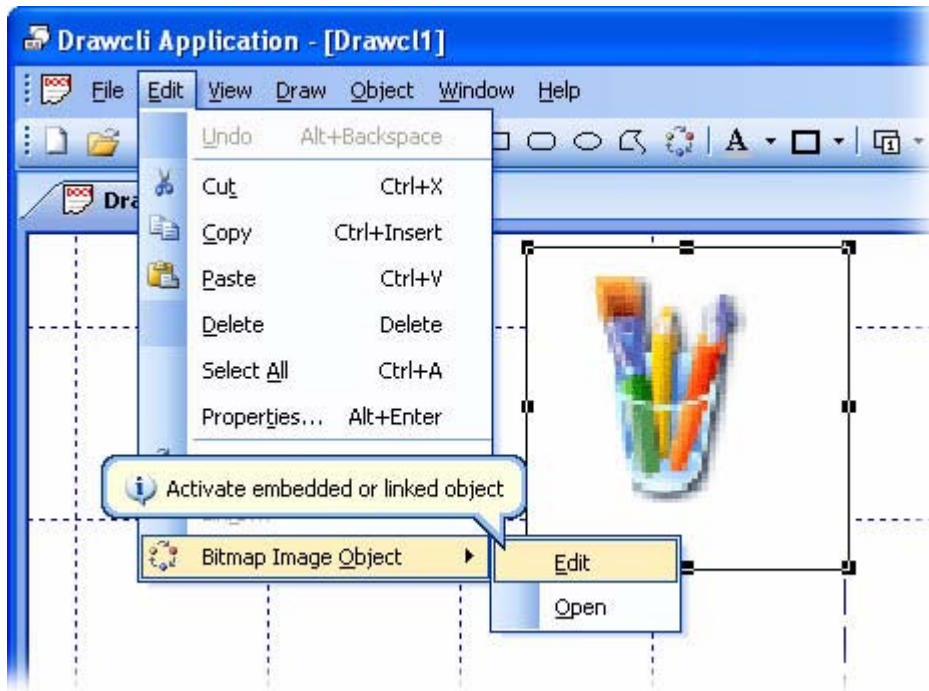

Figure 131 Support for OLE Verbs in menus

- Pop-up menu is automatically scrolled when the menu height is greater than the screen size (see Figure 132)



Figure 132 Scroll buttons

- Support for the most recently used (MRU) file list (see Figure 133)



Figure 133 Most recently used file list

- Support for the list of the currently open windows (see Figure 134)

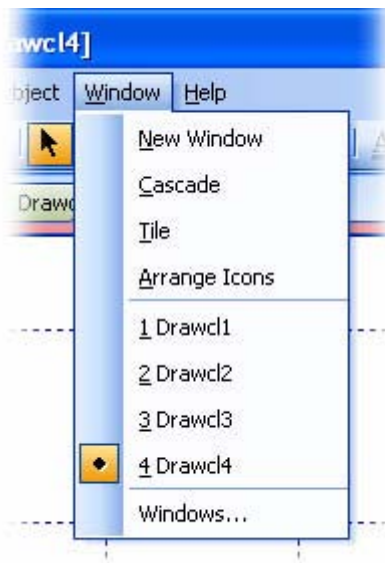

Figure 134 Currently open windows list

- Windows 2000-like balloon tooltip that appears when the mouse pointer is hovering over menu items (see Figure 135)

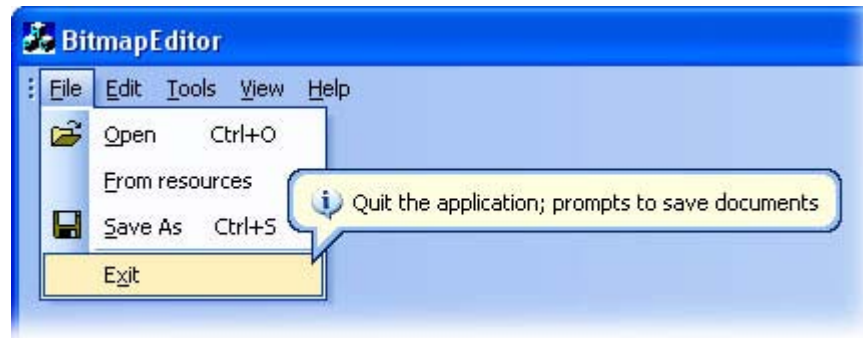

Figure 135 Windows 2000-like balloon tooltip

- Ten animations for pop-up menus
- Pop-up menu shadow, which is correctly displayed on all supported OSes including Windows 95 and Windows NT

Pop-up menu

The Prof-UIS pop-up menu (see Figure 136) provides many additional features that go far beyond those available in the standard MFC menu:

- The menu area is combined with that of its parent control like in Office XP/2003
- Impressive set of menu animations (see Figure 137):
 - none
 - random
 - rollup
 - slide
 - fade
 - roll and stretch
 - noise
 - boxes
 - circles
 - holes
- Dynamic semi-transparent shadow, which makes any dynamic underlying contents visible (see Figure 138)
- Built-in support for the command update mechanism of MFC
- Custom drawn left side and custom drawn menu items
- Balloon tooltips
- Support for frequently/rarely used commands
- Expand animation when displaying rarely used commands

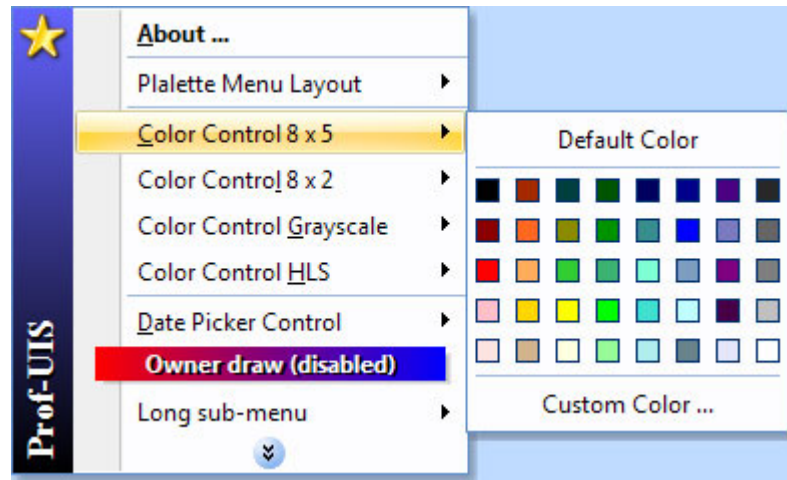

Figure 136 Prof-UIS pop-up menu

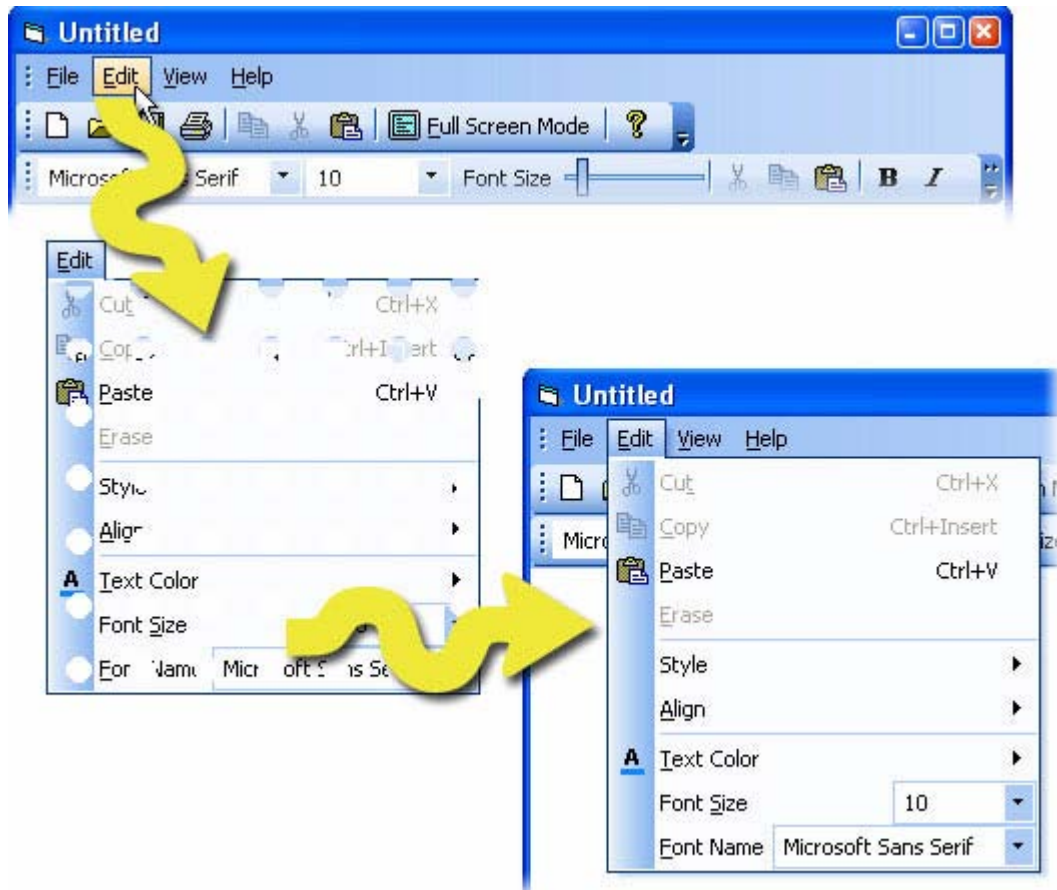

Figure 137 Holes menu animation

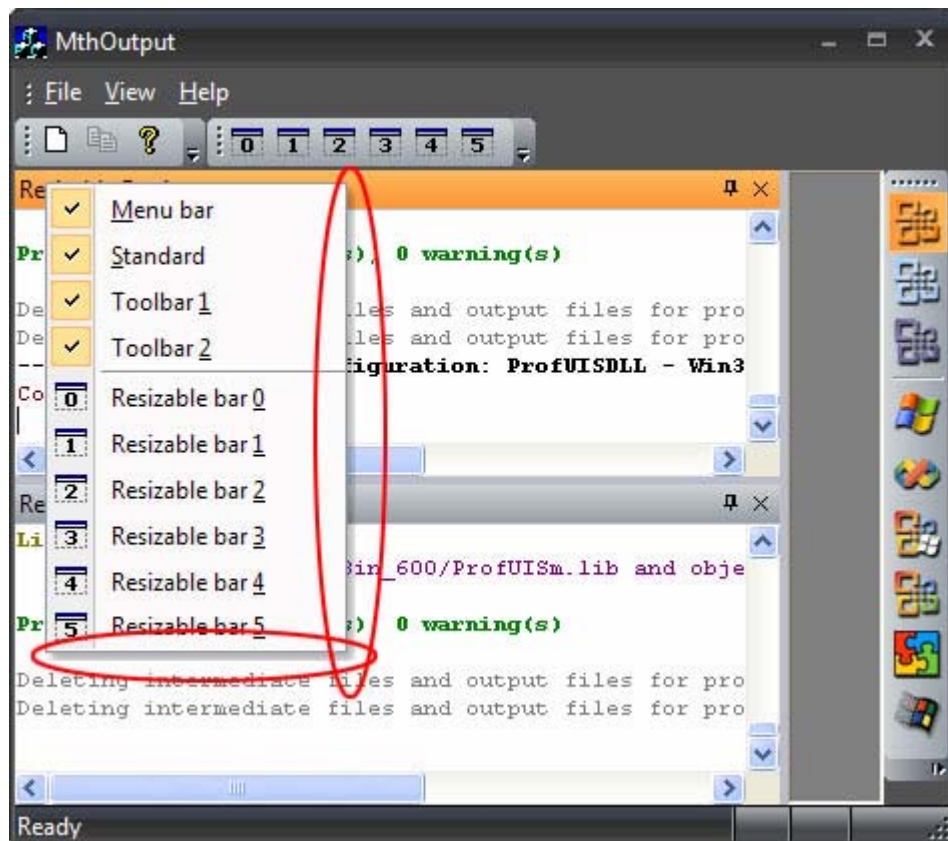

Figure 138 Dynamic shadow

Palette menu

The palette menu is a kind of pop-up menu that allows you to organize menu items in one or more $N \times M$ matrices (see Figure 139) or in a more complex layout. Besides, there are several other options for Prof-UIS palette menus, with which you can enrich the user interface of your application:

- A header that optionally precedes each group.
- The gradient background consistent with gradient themes like Office 2003 and Visual Studio 2005 (see Figure 140).
- Custom drawn palette menus (see Figure 141 and Figure 142).

Please note that the menu for selecting icons for menu commands in customizable applications is a palette menu. This feature is available in Prof-UIS by default.

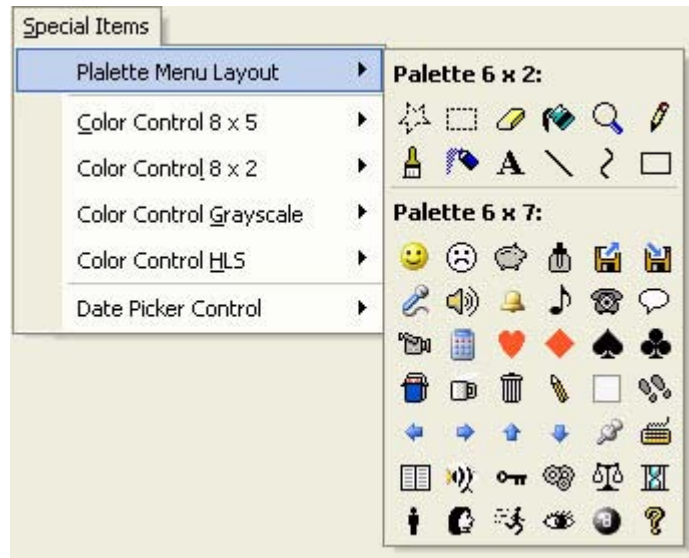

Figure 139 Default palette menu style

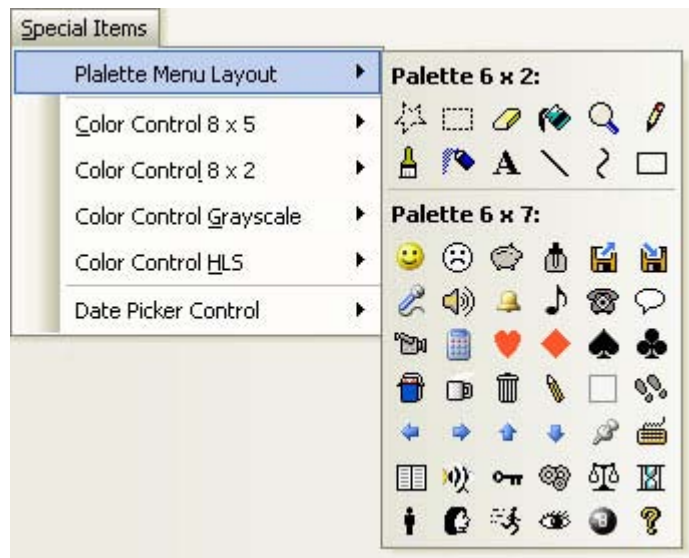

Figure 140 Gradient palette menu

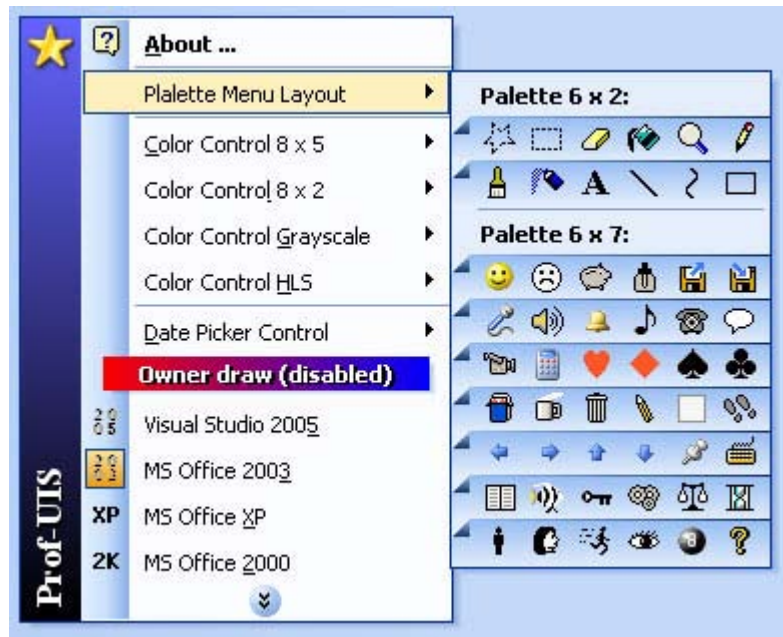

Figure 141 Custom drawn palette menu under the Office 2003 theme



Figure 142 Custom drawn palette menu under the Visual Studio 2005

Tear-off menu

The Prof-UIS tear-off menu is a submenu that you can make floating by "tearing-off" from the parent menu item/toolbar button.

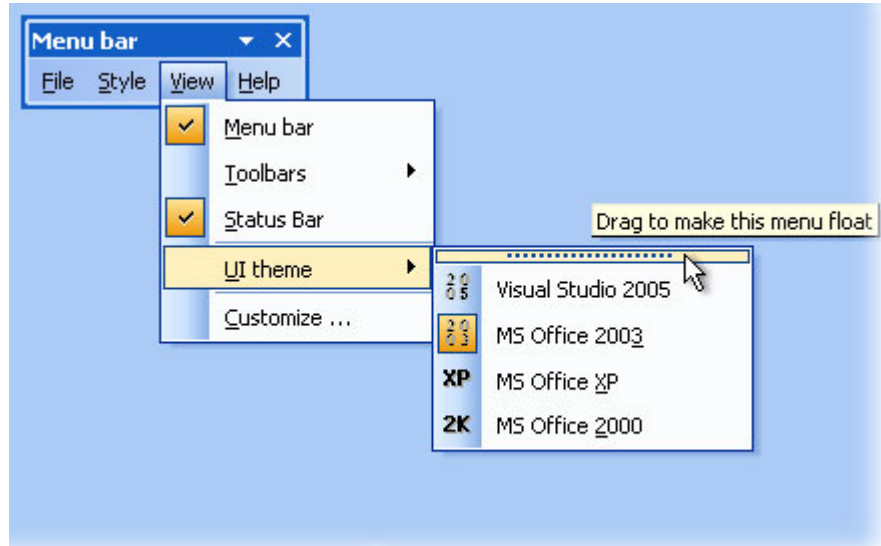

Figure 143 Tear-off menu

Expandable menu

You can set up menus available from the menu bar in such a way that rarely used menu items are initially hidden. They become visible after clicking on the Expand button at the bottom of the menu (see Figure 127) or after a short delay.

Color selection menu

The Prof-UIS color selection pop-up menu is an example of how the Prof-UIS standard menu can be extended (see Figure 144). It features a layout of the matrix of $N \times M$ color cells (see Figure 145, Figure 146, Figure 147, and Figure 148). A more complex layout (e.g. no cells at certain positions) is also supported.

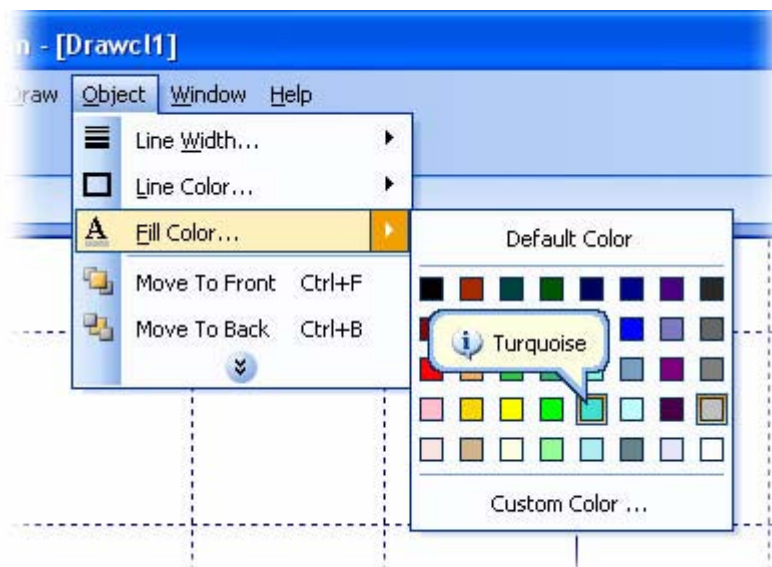

Figure 144 Color selection menu similar to that in Microsoft Office

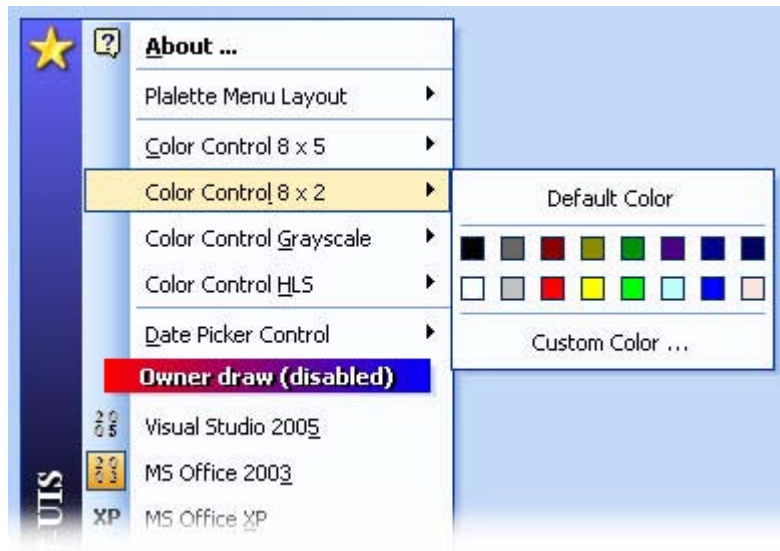

Figure 145 8x2 color selection menu

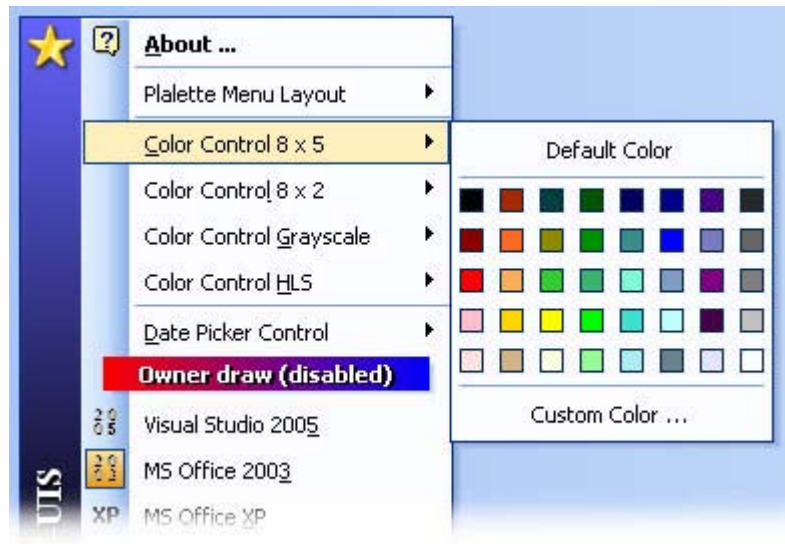

Figure 146 8x5 color selection menu

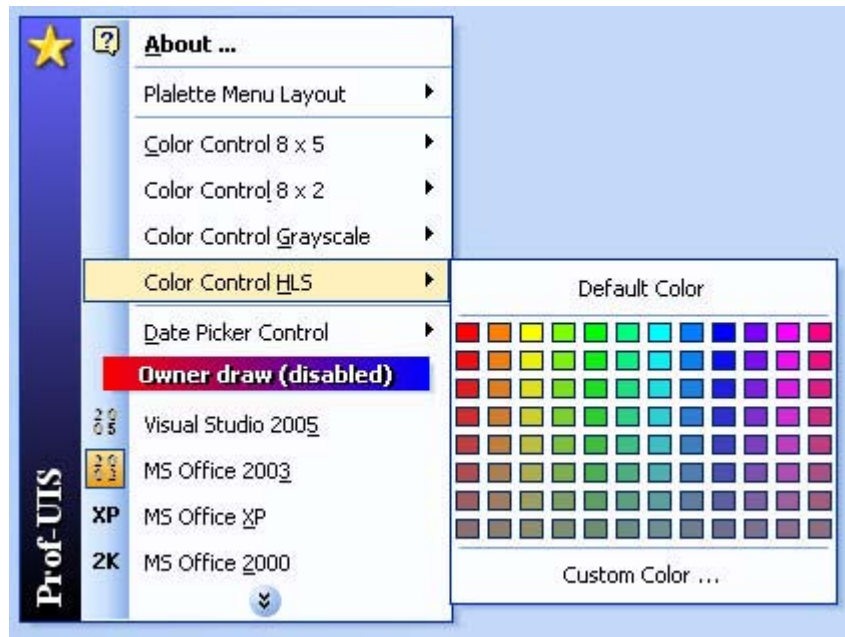

Figure 147 HSL color selection menu

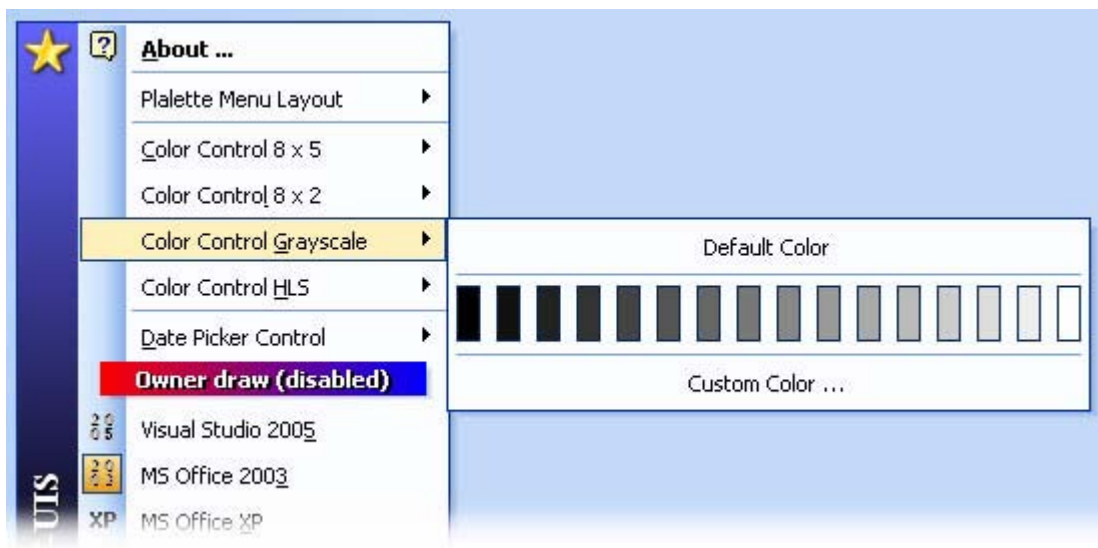

Figure 148 Gray scale menu

Date picker menu

You can select dates with the date picker pop-up menu that itself can be activated from pop-up menus and toolbar buttons (see Figure 149 and Figure 150).



Figure 149 Date picker pop-up menu as a menu item

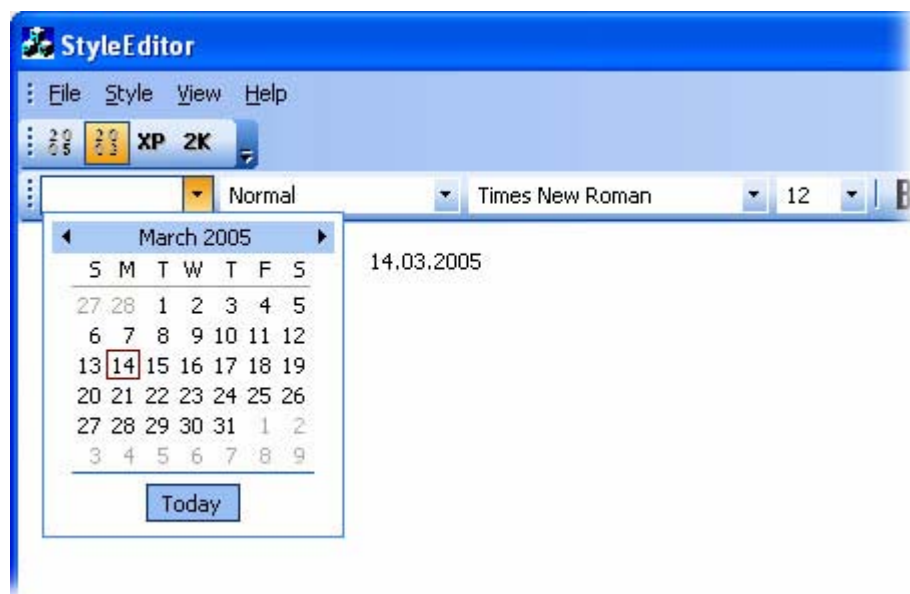

Figure 150 Date picker pop-up menu dropped down from the toolbar button

Combo, edit and date fields

Prof-UIS features windowless built-in edit, combo, and date fields in pop-up menus if the application is customizable. These fields have the following advantages:

- They are drag-and-droppable when the Customize dialog is open.
- The contents of these fields is automatically synchronized if there are more than one copy of a particular field.
- String values of the combo field are stored not in the control's memory but initialized each time the field is about to appear on the screen.



Figure 151 Combo, edit, date fields in a menu

Undo/redo menu

The undo/redo pop-up menu allows you to cancel or resume your last actions.

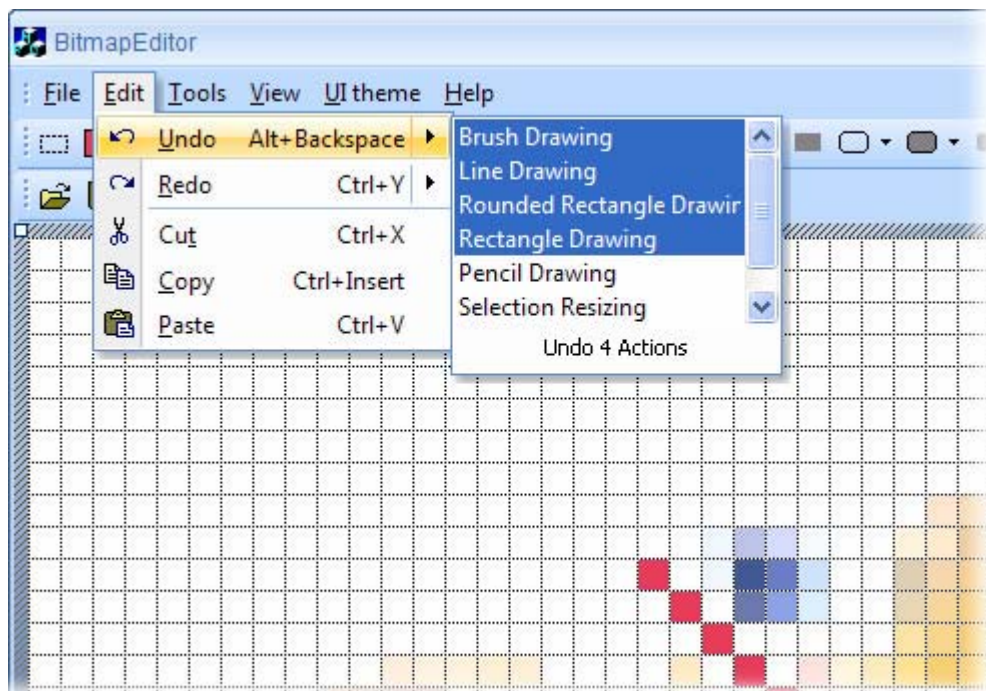

Figure 152 Undo/redo menu

Balloon tooltip

The Prof-UIS non-rectangular tooltip window is used in pop-up menus. You can also incorporate it whenever you want.



Figure 153 Tooltip window

Built-in theme switcher menu

Built-in theme switcher menu can be used for switching between supported themes.

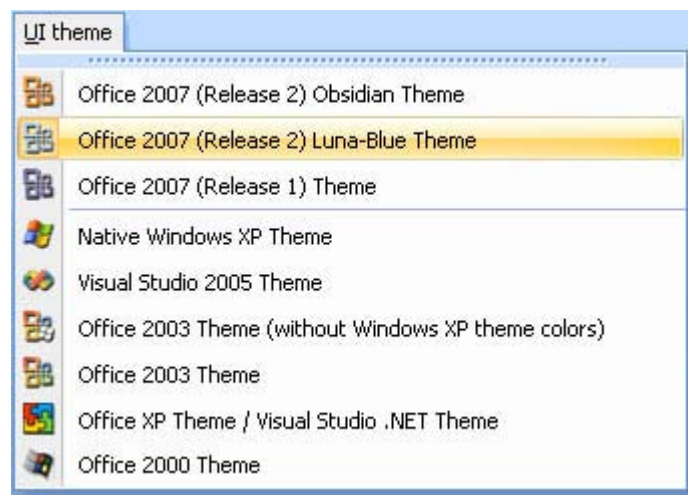

Figure 154 Built-in theme switcher menu

Tab Controls and Tab Page Containers

Tab controls, MDI tabs and tab page containers

Prof-UIS provides a rich set of classes for arranging your windows into tabbed interface. Tab-related classes can be divided into five groups:

- Tab control (see Figure 155).

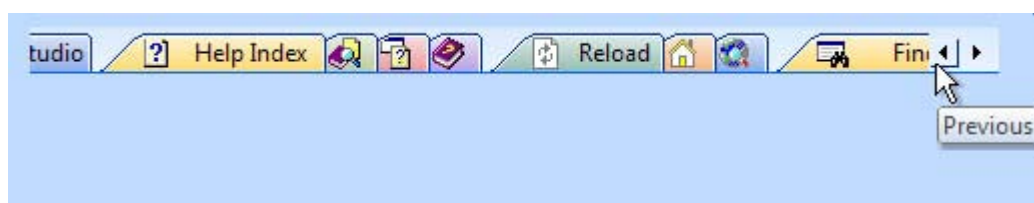

Figure 155 Tab control (One Note style)

- Tab page container (see Figure 156).



Figure 156 Tab page container (flat style)

- MDI tab window (see Figure 157).

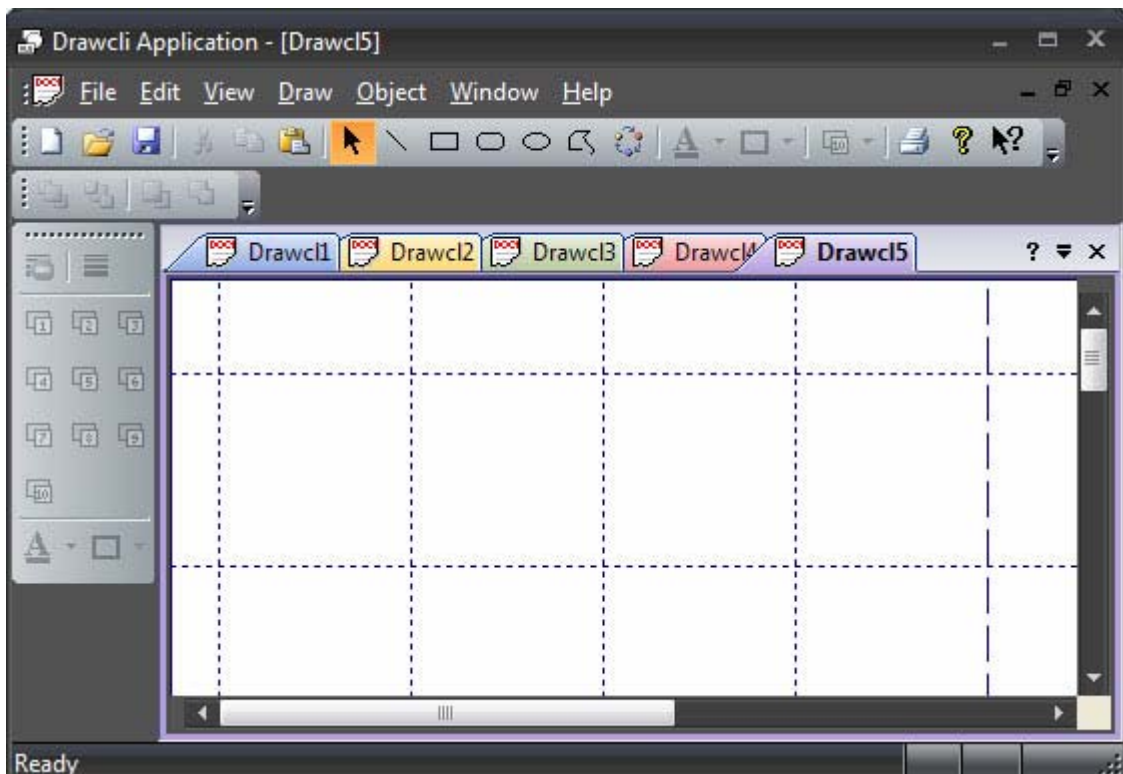

Figure 157 MDI application with MDI tab window (One Note style)

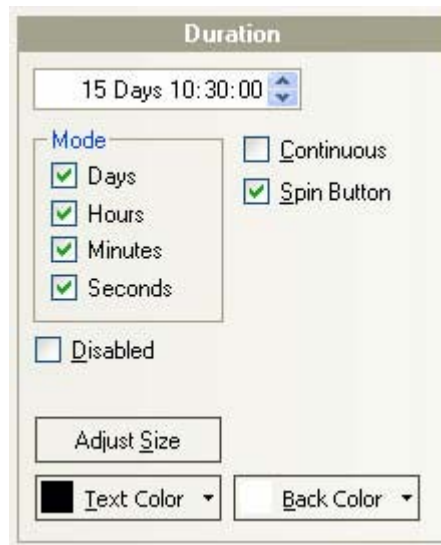

Figure 158 General look of the time duration control

- Tabbed toolbar (see [Tabbed toolbars](#)).

The tab windows are available in different styles:

- Whidbey
- One Note
- Flat
- Button
- Visual Studio
- Visual Studio 2005
- Native XP
- Office 2007

Each tab control features:

- splitting tabs into different groups that have similar attributes
- compact style for tabs
- tab animation while scrolling
- "<", ">", "?", and "X" control buttons
- tab icons
- tooltips over tabs and over control buttons

The tab control windows are also used in tabbed control bar containers.

Whidbey tabs

Prof-UIS tab related windows are available in the Whidbey style.

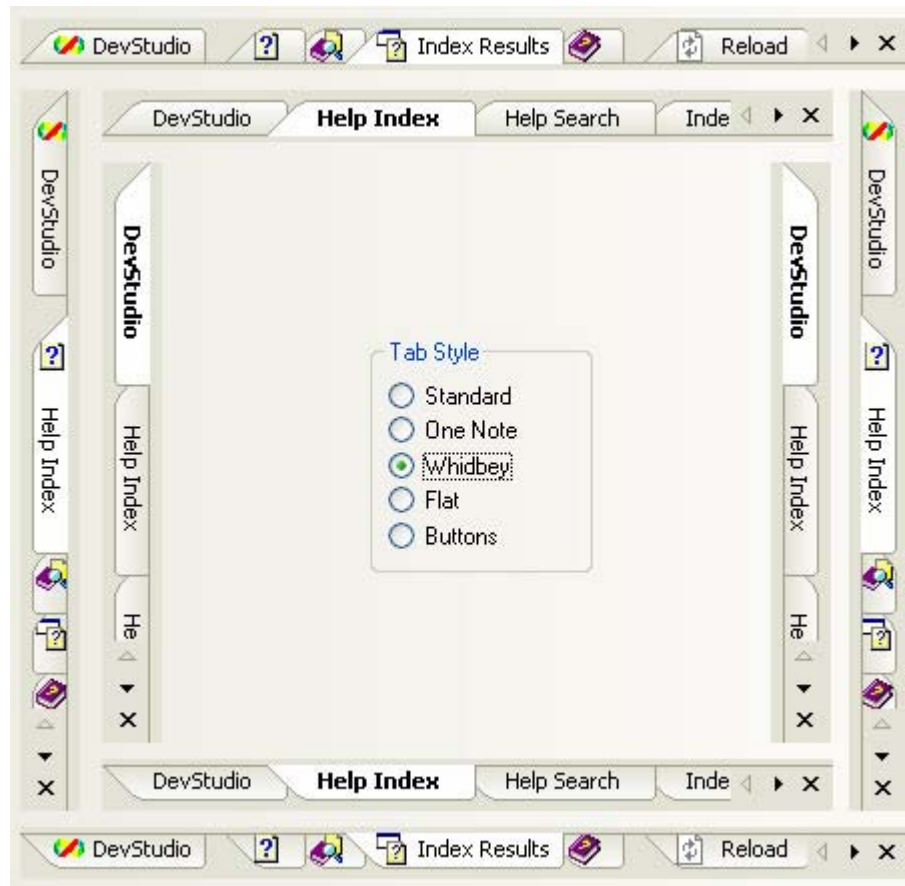

Figure 159 Whidbey style

One Note tabs

Prof-UIS tab related windows are available in the One Note style.

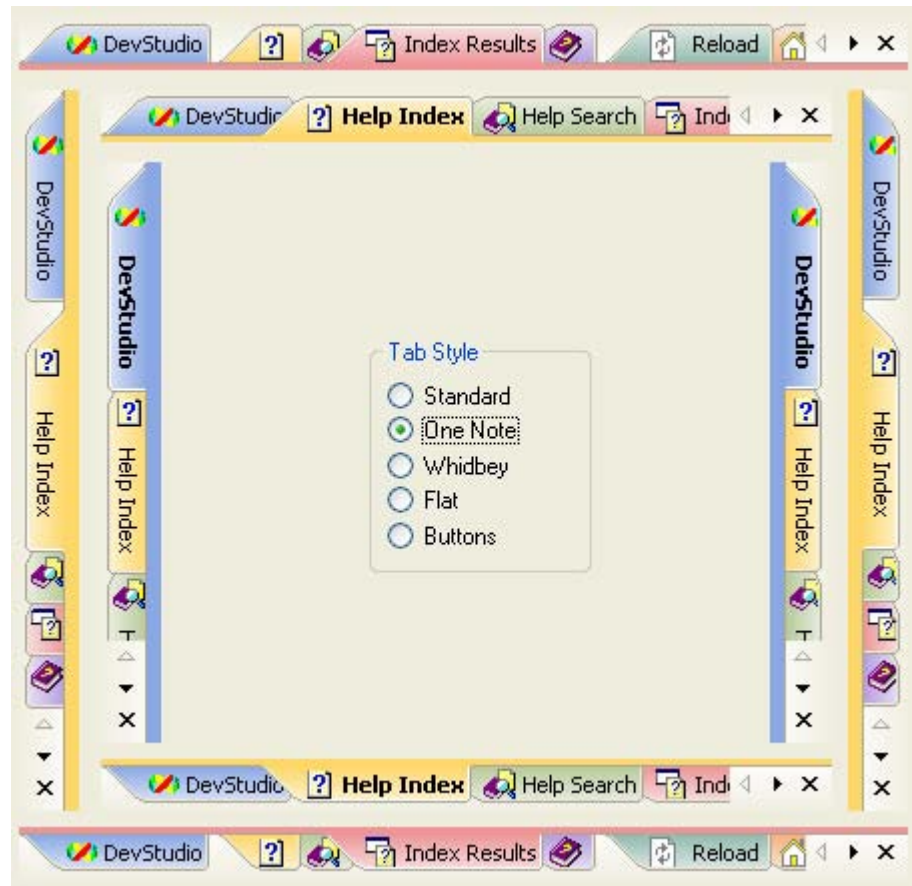

Figure 160 One Note style

Flat tabs

Prof-UIS tab related windows are available in the flat style. Using this style, you can create tabs that look like sheet tabs in Microsoft Excel or Output pane tabs in Microsoft Visual Studio 6.

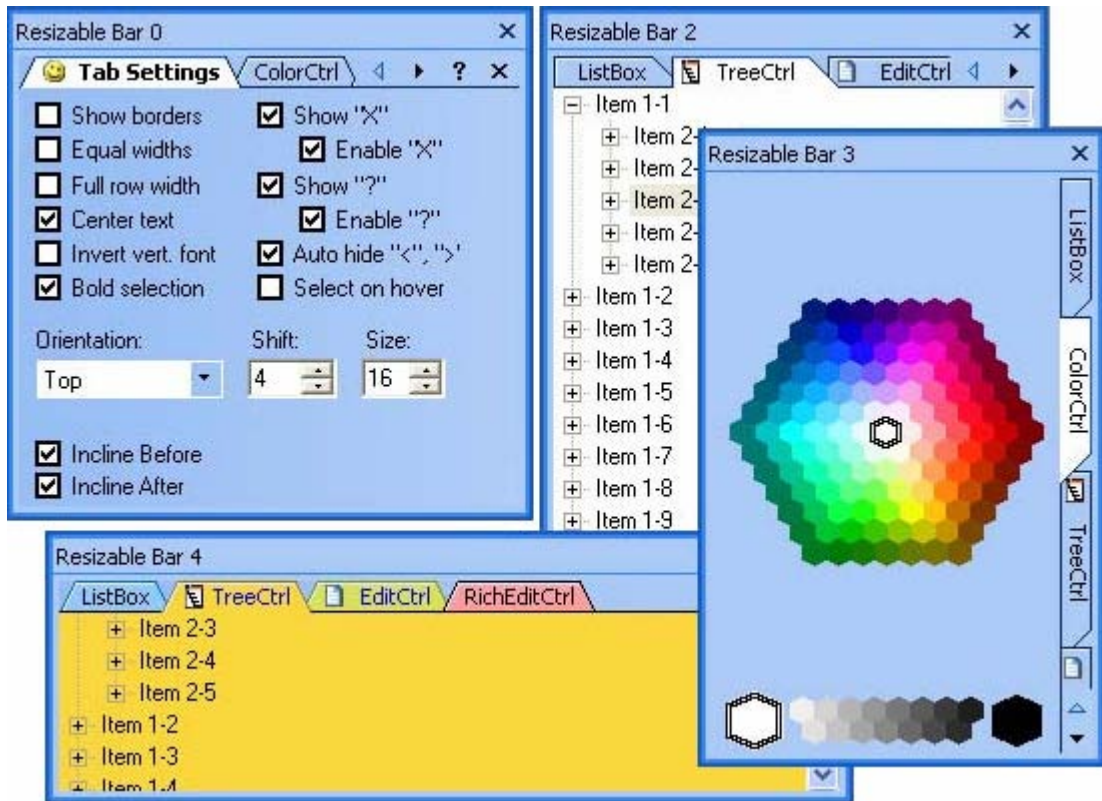

Figure 161 Flat style

Button tabs

Prof-UIS tab related windows are available in the button style (tabs look like flat buttons).

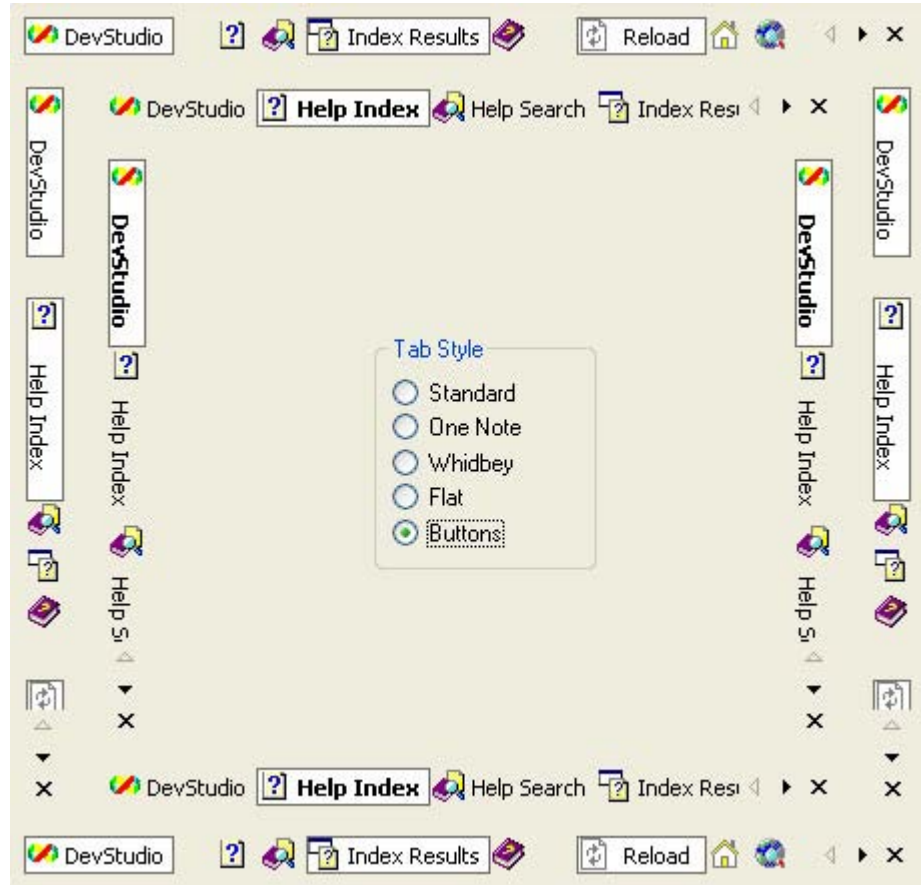

Figure 162 Button style

Visual Studio .NET tabs

Prof-UIS tab related windows are available in the Visual Studio style.



Figure 163 Visual Studio .NET style

Visual Studio 2005 tabs

Prof-UIS tab related windows are available in the Visual Studio 2005 style.

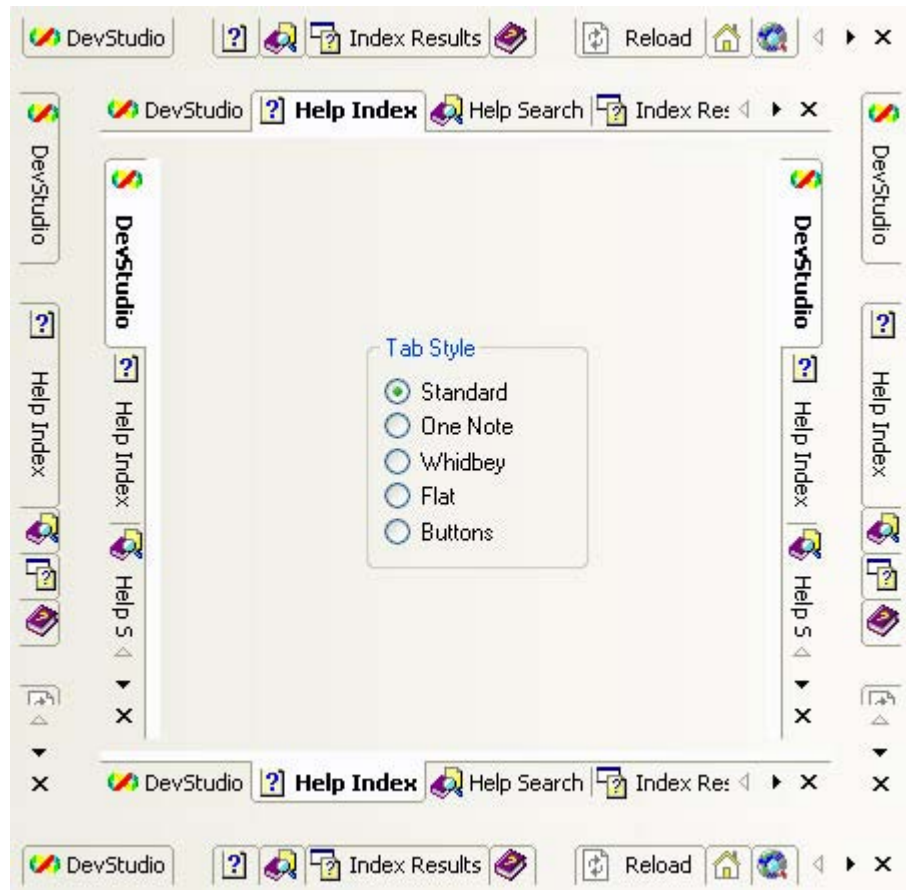

Figure 164 Visual Studio 2005 style

Native XP tabs

Prof-UIS tab related windows are available in the Native XP style.

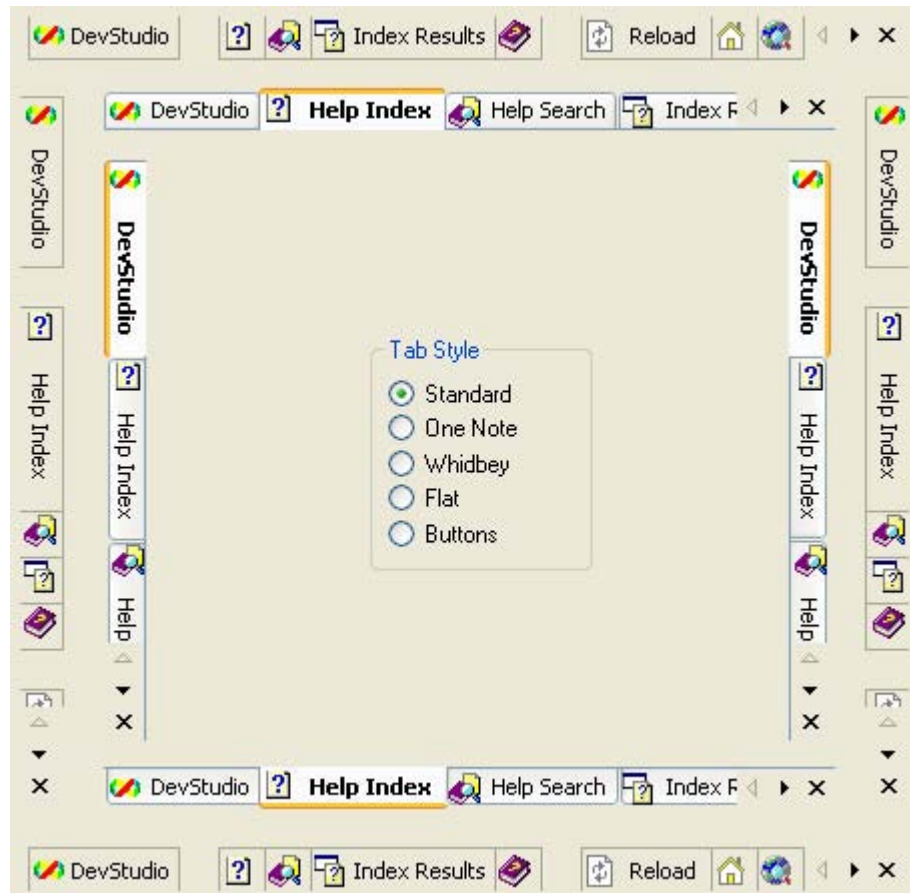

Figure 165 Native XP style

Office 2007 tabs

Prof-UIS tab related windows are available in the Office 2007 style.

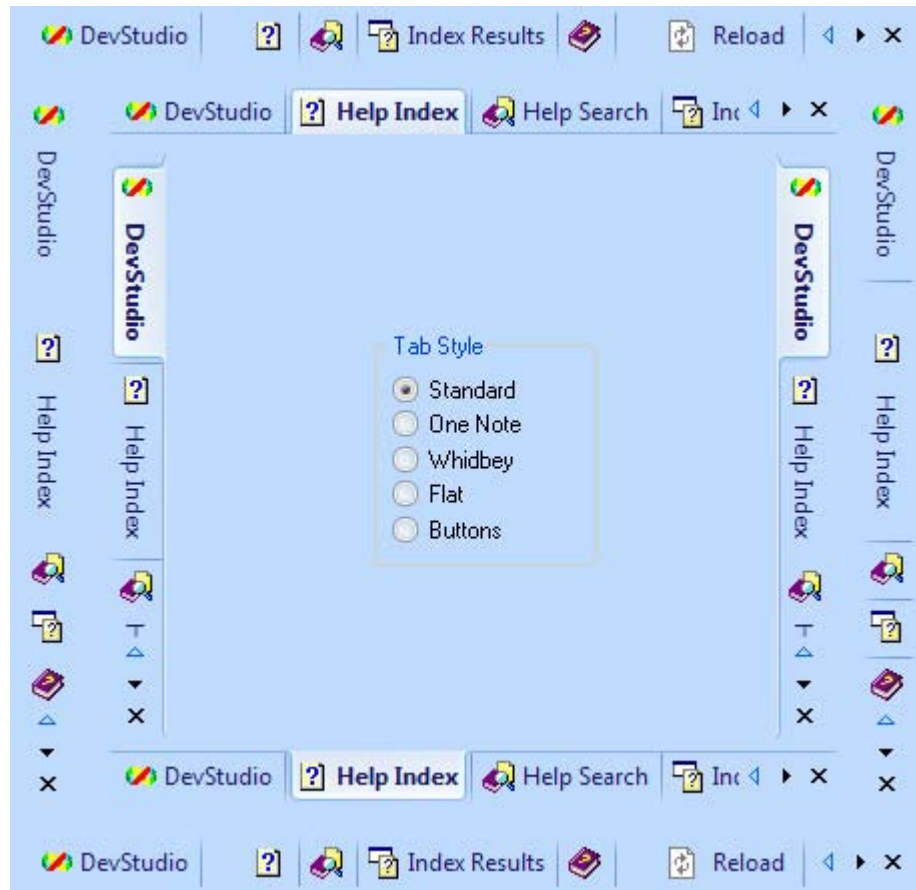

Figure 166 Office 2007 style

Page Container

Outlook-style page container

The Prof-UIS page container implements the functionality of the Microsoft Outlook shortcut bar window.



Figure 167 Outlook-style page container

3D Studio MAX-style page container

The Prof-UIS page container also supports the functionality of the 3D Studio MAX scrollable page container window.



Figure 168 3D MAX-style page container

Customizable appearance

When using the Prof-UIS page container, you can completely customize its appearance.

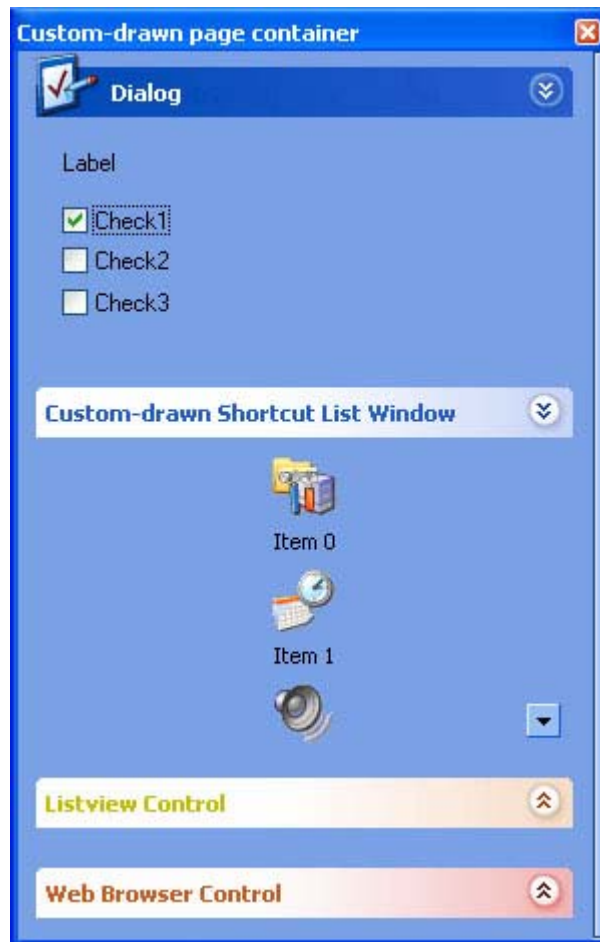

Figure 169 Custom drawn page container

Grid Controls

Data grid

The Prof-UIS data grid control is a powerful and flexible tool of presenting data as tables. It features:

- Independent data provider component which allows data to be kept in external data storages like databases
- Support for "external" scroll bar controls that may be used instead of "internal" scroll bar-like areas: You can use any embedded controls in the same line with the scroll bar
- Pixel-by-pixel, item-by-item, and virtual horizontal and vertical scrolling
- Multiple cell selection with non-excluded and excluded rectangle regions
- Single cell selection and full column/row selection
- Highlighting columns and rows relating to the focused, selected and hovered cells
- Highlighting column/row cells when sorting

- Highlighting the single cell that is hovered over with the mouse pointer
- Drag-and-drop of the column/row cells as it is implemented in Microsoft Outlook
- Marking selected columns/rows with arrows
- Single column/row sorting
- Multiple column/row sorting with the SHIFT key
- Resizable columns and rows
- Resizing of columns/rows is displayed with dynamically changing contents or with a tracking line
- Moving around the grid with the arrow keys while editing
- String-based cells
- VARIANT-based cells that supports data type dependent alignment
- Pop up list boxes associated with built-in combo buttons and used for data input
- Images in header and data cells
- Built-in up-down and ellipsis buttons
- Built-in check boxes
- Curved margins of the leftmost and rightmost column headers
- Color-picker cells
- Horizontal and vertical gridlines
- Multiple header columns/rows.

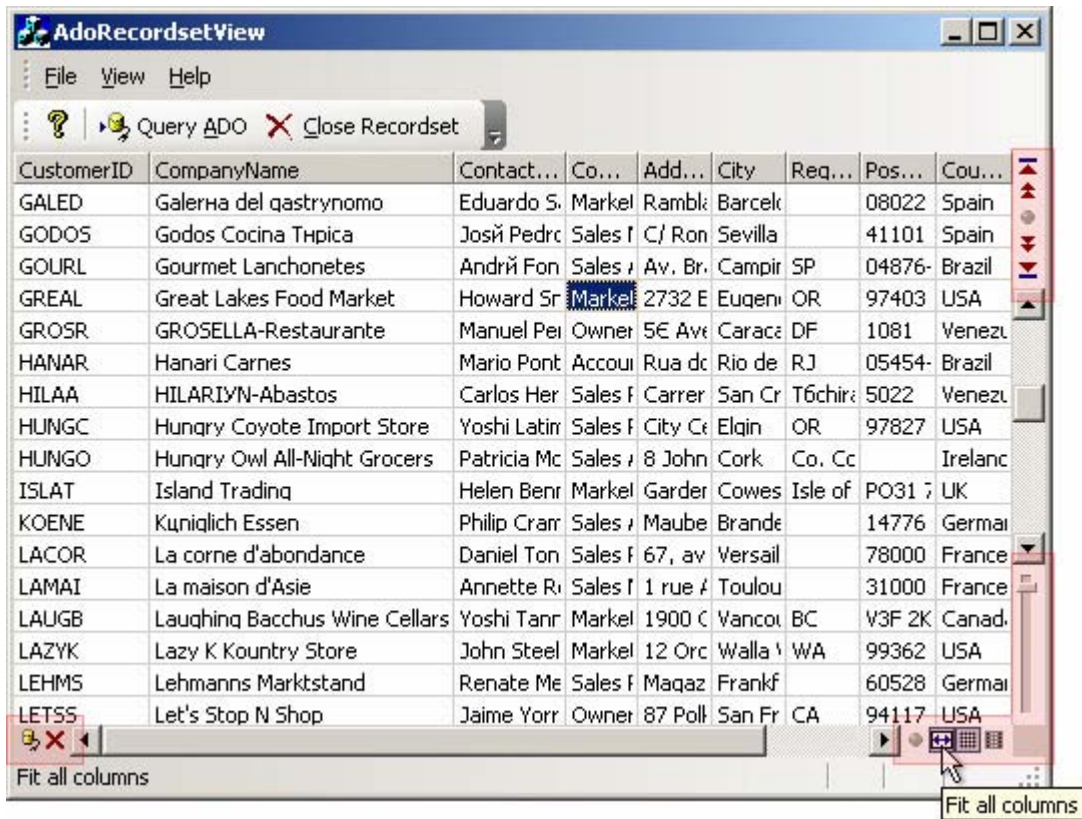

Figure 170 External scroll bar controls

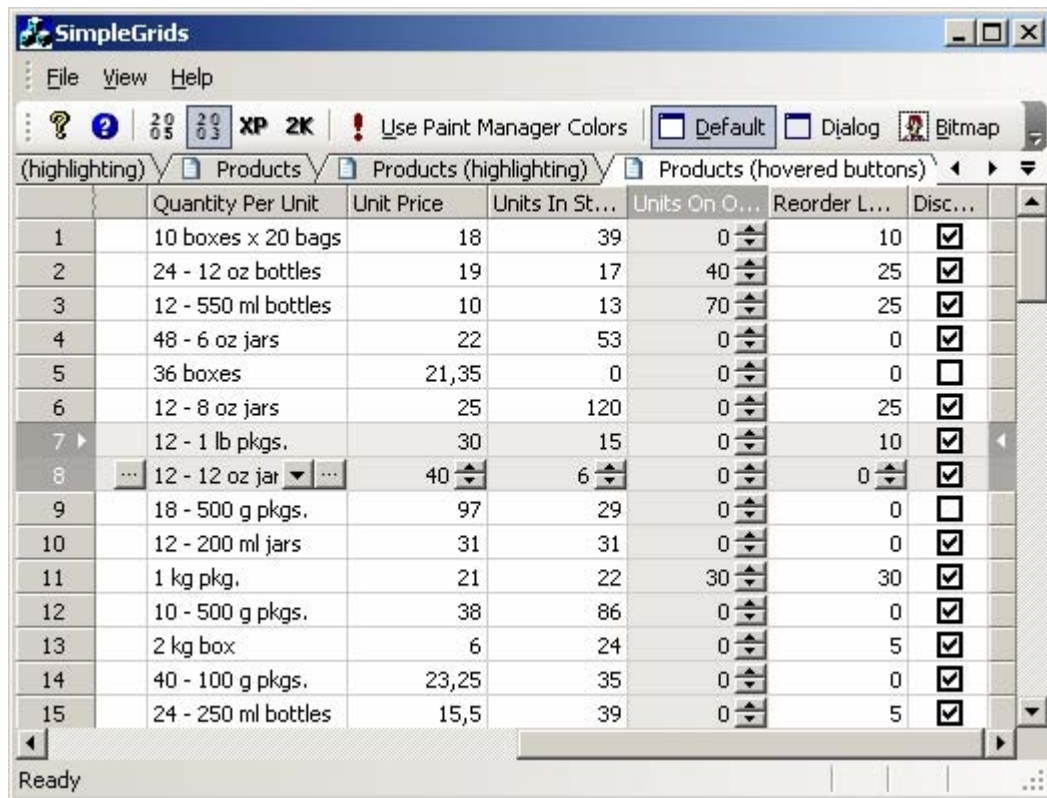

Figure 171 Highlighting columns and rows

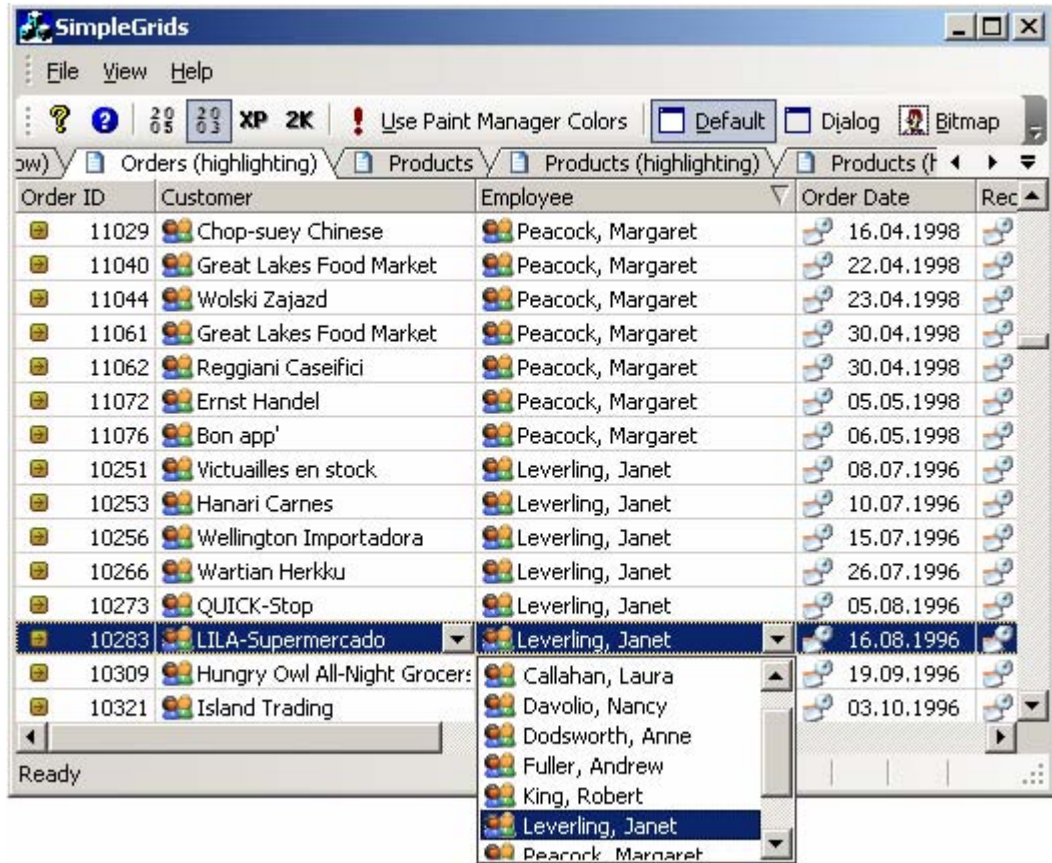

Figure 172 Combo box support

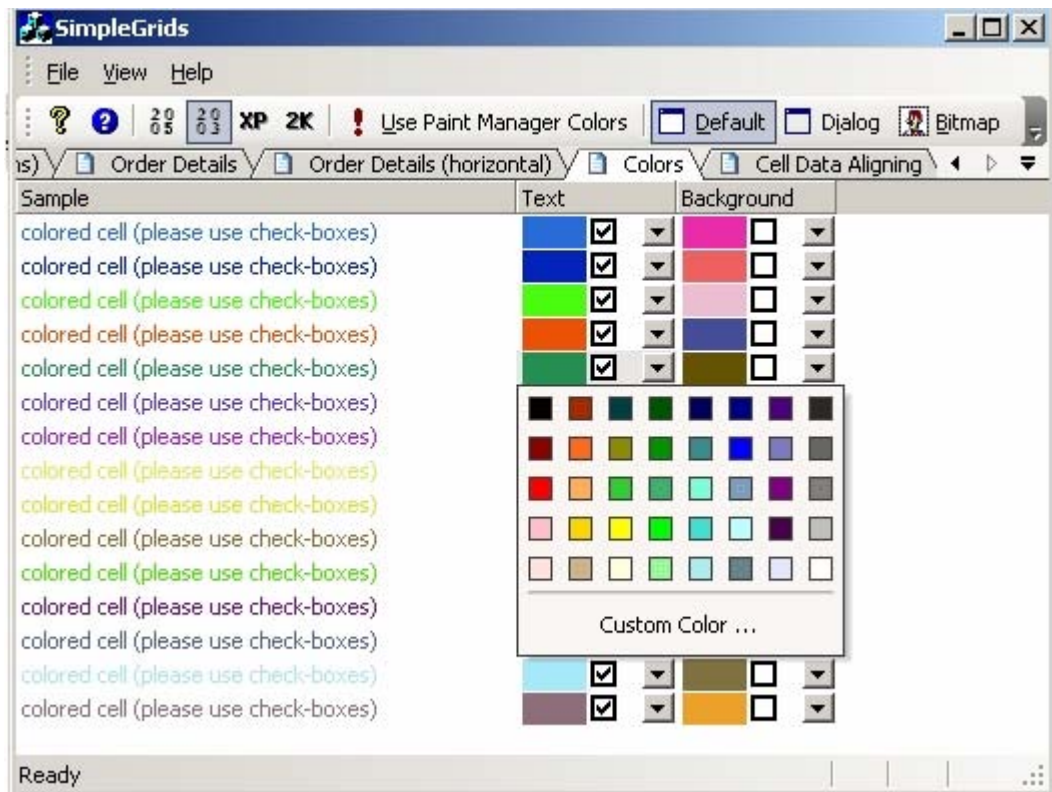

Figure 173 Color selection support

Tree grid

The Prof-UIS tree grid can be an advanced replacement for the Windows list control. It supports 35+ grid cell types, filtering and sorting and print and print preview.

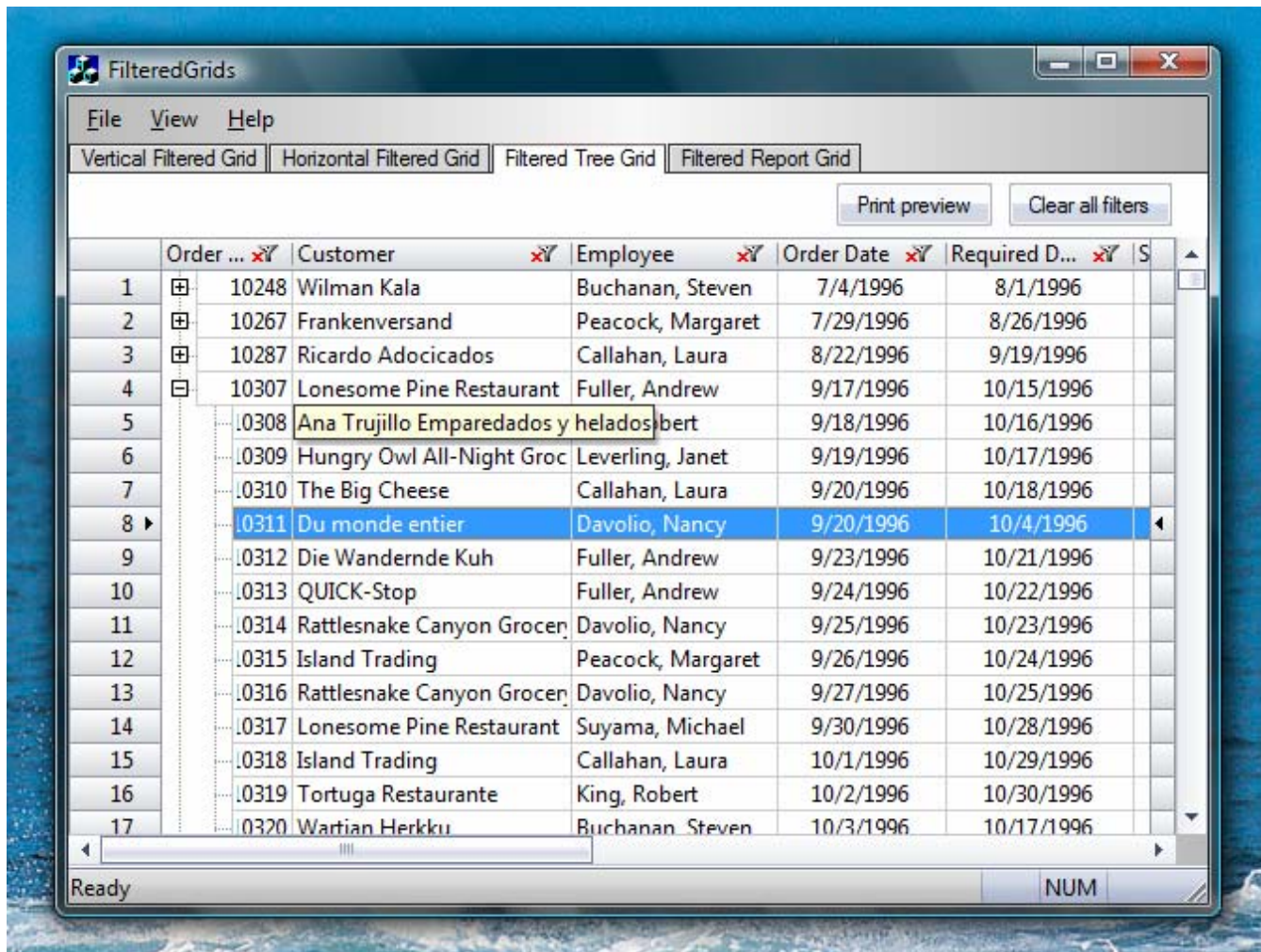

Figure 174 Tree grid in the Filtered Grids sample application

Property grid

Property grid control can be used for setting up and browsing properties of objects of any complexity. It is similar to that available in Visual Studio .NET/2005. The properties of different types can be configured separately or in groups and can be viewed in categorized (see Figure 175) and sorted (see Figure 176) grids.

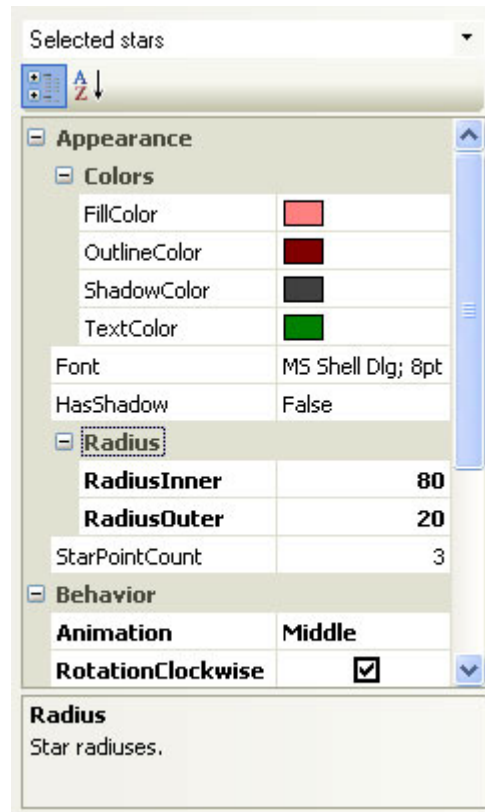

Figure 175 Property Grid: Categorized Mode

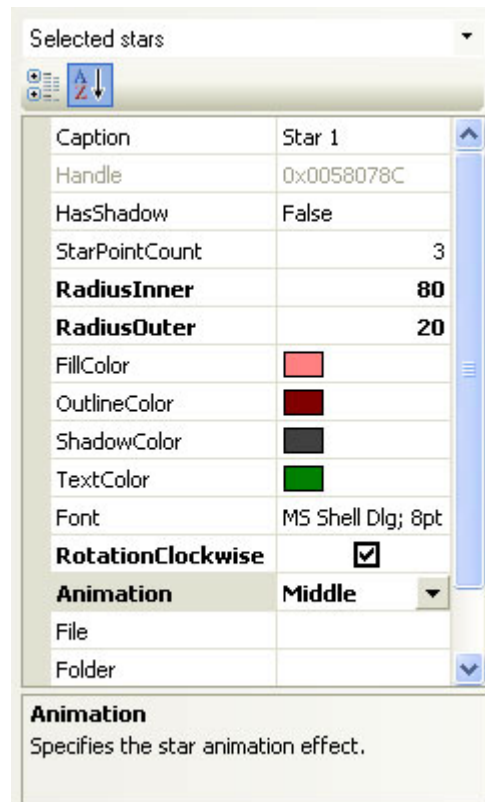

Figure 176 Property Grid: Alphabetical Mode

The property grid supports compound properties with a variable number of nested levels (see Figure 177).

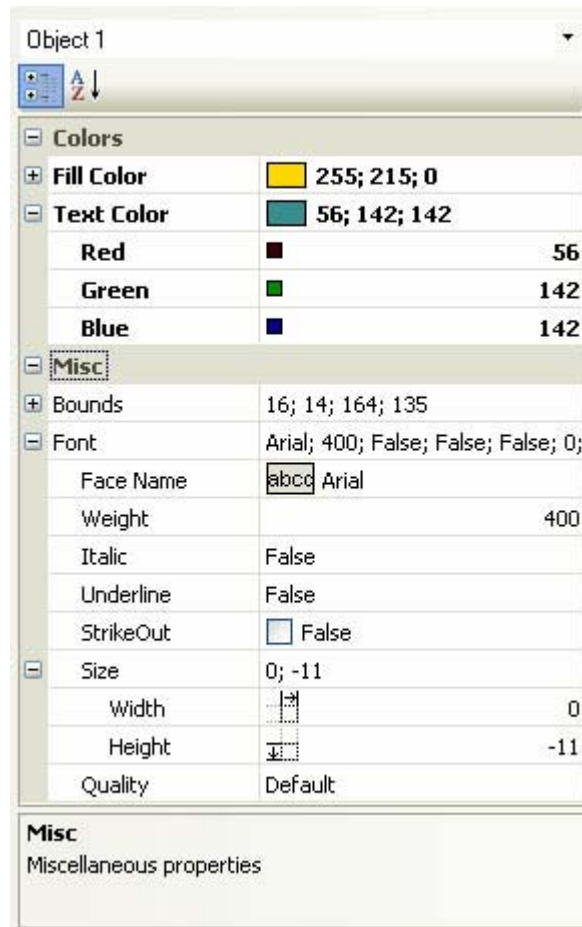

Figure 177 Property Grid: Compound Properties

Report grid

The Prof-UIS report grid implements an Outlook-like table view and features:

- All the rich functionality implemented in the data grid including support for 30+ cell types
- Outlook-like row grouping with Group By Box
- Grouping and sorting rows by multiple columns
- Resizing, reordering, and hiding columns
- Field Chooser window for hiding/showing columns
- Proportional column sizing when resizing the parent window
- Best Fit width option for columns
- Left, center, right, and type-based alignment for columns
- Auto preview for text and graphics
- UI persistence

- Various modes of row selection
- Row/cell focus, column and row formatting
- A set of modes of displaying cell buttons (always, in the focused row only, in selected rows, and never)
- Disabled sorting and grouping for particular columns
- Read-only mode
- Editable mode with immediate grouping and sorting according to the changes made
- Outlook XP and Outlook 2003 report grid layouts and styles
- Support for all themes available in Prof-UIS

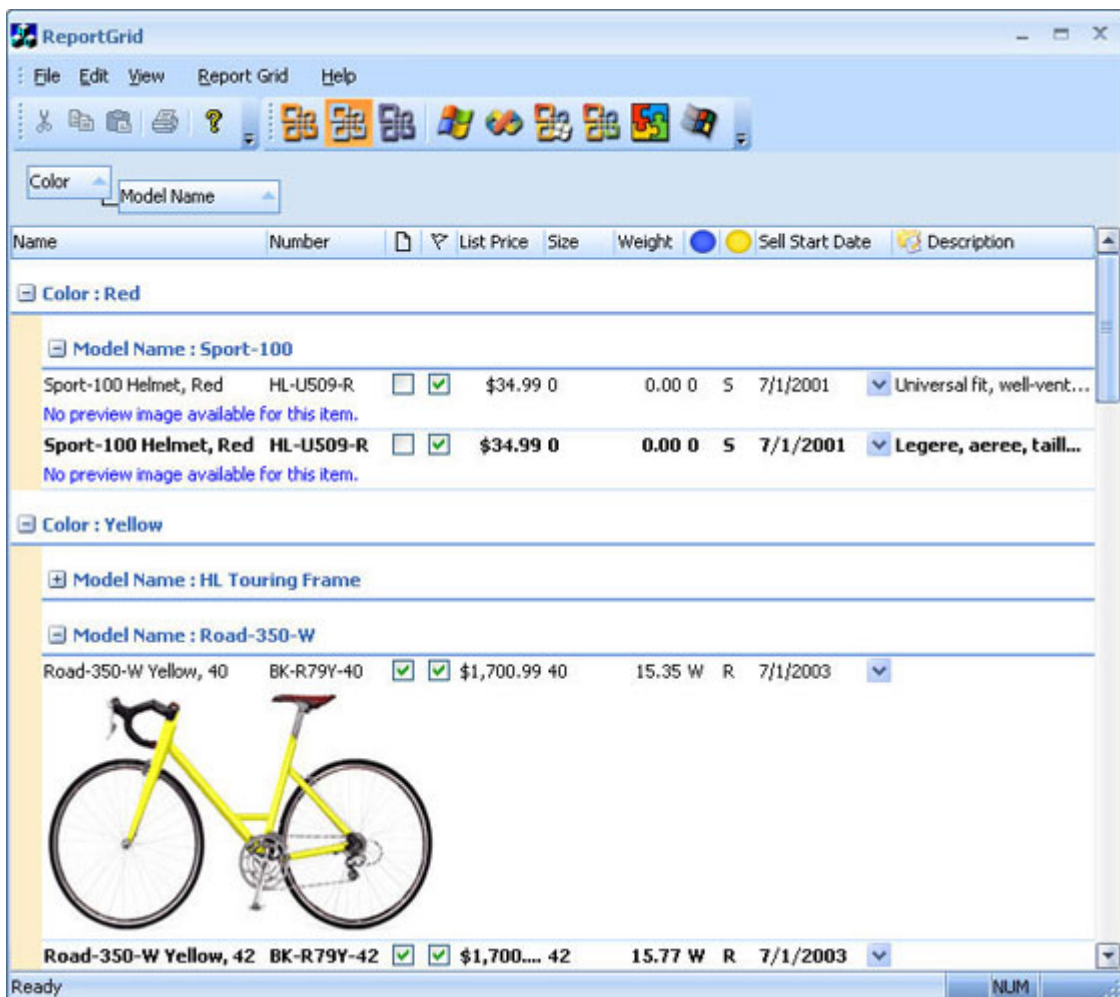

Figure 178 Report grid

Grid cells

You can use any of 35 cell types listed below in any of four grid controls (the [data grid](#), [tree grid](#), [property grid](#) and [report grid](#)) available in Prof-UIS.



Figure 179 Radio button cell

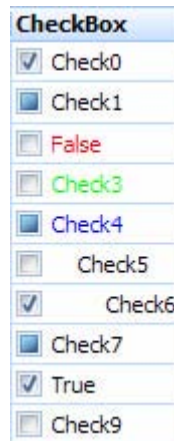

Figure 180 Check box cell

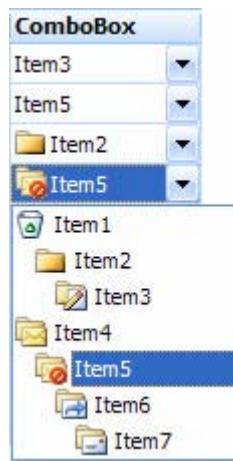

Figure 181 Combo box cell

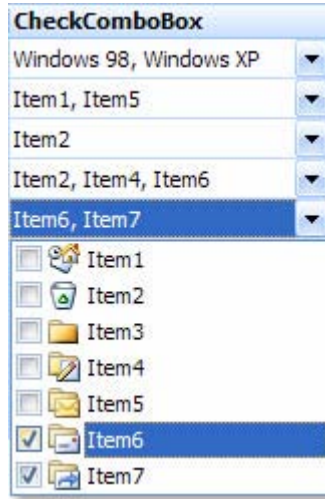

Figure 182 Check combo box cell



Figure 183 Boolean cell

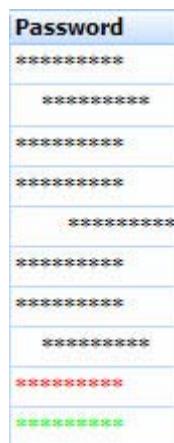

Figure 184 Password cell

HyperLink
www.prof-uis.com
Mail to Prof-UIS Team
Prof-UIS Home
Prof-UIS Elegant Grid
Prof-UIS Frame Features
Prof-UIS Forum
Prof-UIS Version History
Download
Purchase
What's New

Figure 185 Hyperlink cell

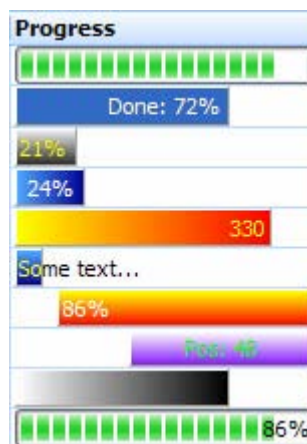

Figure 186 Progress bar cell

Text
Cell 1
Cell2 Line1
Cell2 Line2
Cell2 Line3
Cell3
Cell4
Cell5 Line1
Cell5 Line2
Cell5 Line3
Cell6
Cell7
Cell8 Line1
Cell8 Line2
Cell8 Line3
Cell9
Cell10

Figure 187 Text cell



Figure 188 Picture cell

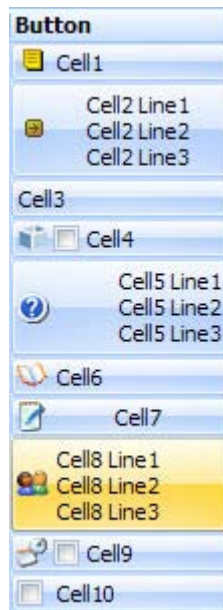

Figure 189 Button cell

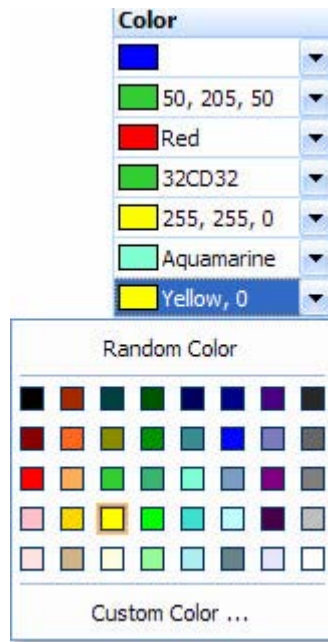

Figure 190 Color cell

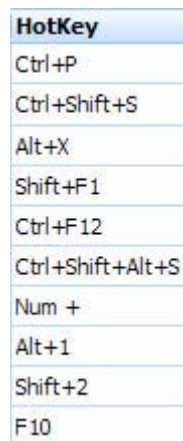

Figure 191 Hot key cell

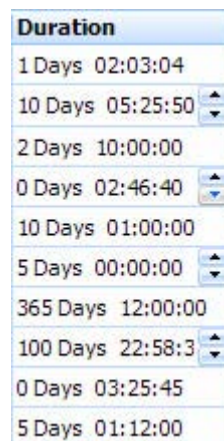

Figure 192 Duration cell

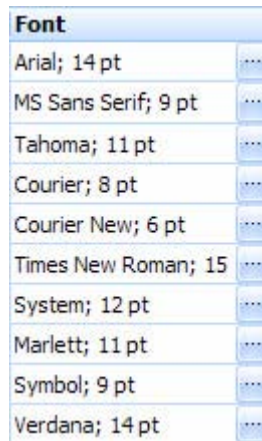

Figure 193 Font cell

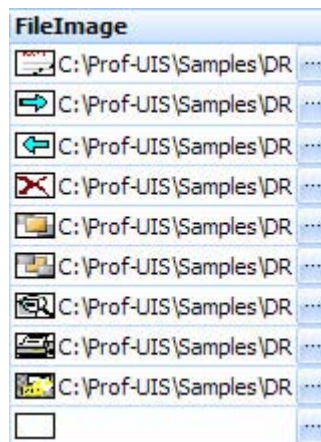

Figure 194 File image cell

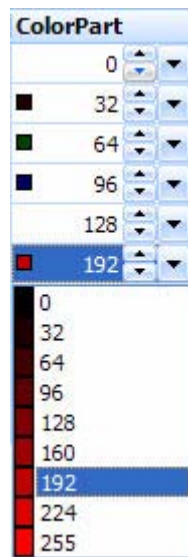

Figure 195 Color part cell



Figure 196 Font weight cell

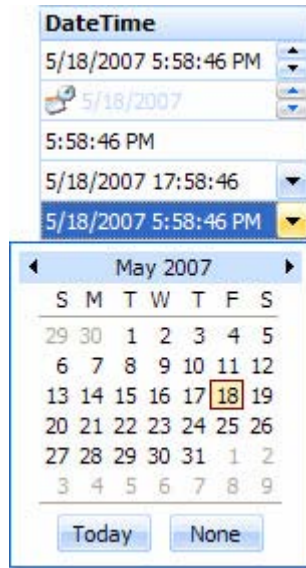

Figure 197 Date time cell

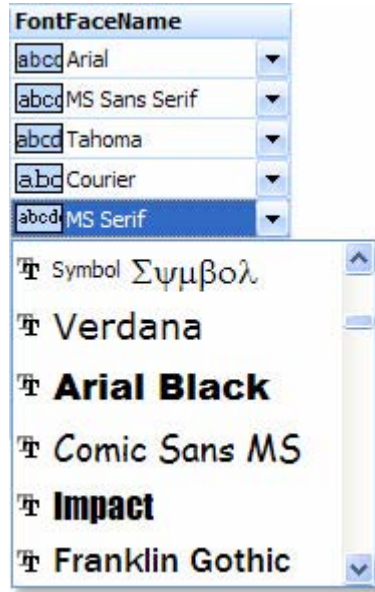

Figure 198 Font face name

ObjectSize
7.14 MB
1,579 bytes
36 KB
1,359.86 MB
0.34 GB
22.04 TB
6.5 PB
2.45 EB
9.77 GB
777.06 MB

Figure 199 Object size cell

IPAddress
202.212.5.30
207.126.239.224
209.67.206.126
213.216.143.37
62.172.199.20
62.27.59.245
64.75.36.80
68.142.195.80
207.46.130.108
195.128.127.200

Figure 200 IP address cell

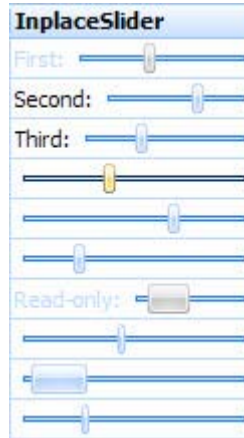

Figure 201 Inplace slider cell

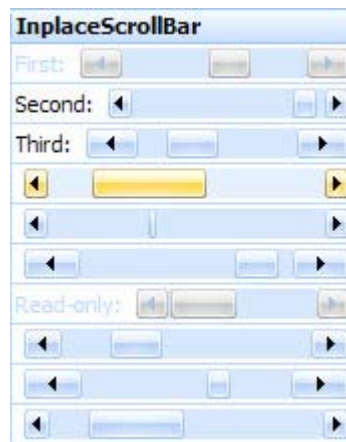

Figure 202 Inplace scroll bar cell



Figure 203 Radio button

Fraction
1 1/2
-102 1/4
125 1/8
-100 1/200
1/400
-2 99/100
50 3/10
85 131/200
-4/5
1 33/100

Figure 204 Fraction cell

Number
.005
123,456
123,456.123457
-12,345,667,890
123,456,678,901
(458.46)
56,789,217-
54,761.46
5'47'61'45'84'167
18^0005

Figure 205 Number cell

Scientific
5E-003
1.235E+005
1.2346E+005
-1.23E+010
1.23E+011
-4.58E+002
-5.68E+007
5.4761E+004
5.48E+011
1.80005E+001

Figure 206 Scientific cell

Currency
\$.01
123,456.00\$
123,456.12 €
(\$12,345,667,890.00)
\$123,456,678,901.00
(€458.46)
\$56,789,217.00-
\$ 54,761.46
\$5'4761'45'84'167.00
€18^00

Figure 207 Currency cell

UpDown
12345
12345.12345
4.05
555
-555
-1
65535
-345.85
-128
255

Figure 208 UpDown cell

Percentage
%60
% 70
%190
4 %
-5%
% 520
-125%
1%
0.50%
% -0.20

Figure 209 Percentage cell

Variant	
12345	▲▼
12345.12345	▲▼
4.05	▲▼
5/17/2007 5:26:54 PM	▲▼
	▲▼
-1	▲▼
65535	▲▼
-345.85	▲▼
-128	▲▼
255	▲▼

Figure 210 Variant cell

File	
C:\autoexec.bat	...
C:\Program Files\Microsoft Vi	...
C:\Windows\win.ini	...
C:\Windows\System32\win.c	...
	...
	...
	...
	...
	...
	...

Figure 211 File cell









RectPart	
0	▲▼
 32	▲▼
 64	▲▼
 96	▲▼
 128	▲▼
 160	▲▼
 192	▲▼
 224	▲▼
 240	▲▼
 255	▲▼

Figure 212 Rectangle part cell

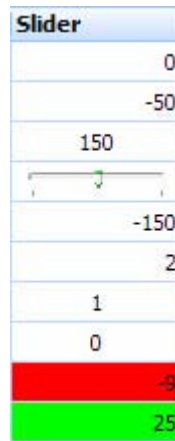

Figure 213 Slider cell

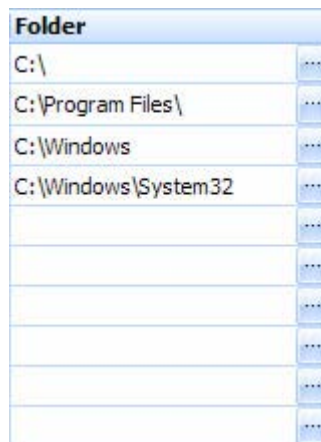

Figure 214 Folder cell

Grid filtering and sorting

The [data grid](#), [tree grid](#) and [report grid](#) support filtering and sorting capabilities, which allows you to filter and sort these grids using a filtering drop-down menu.

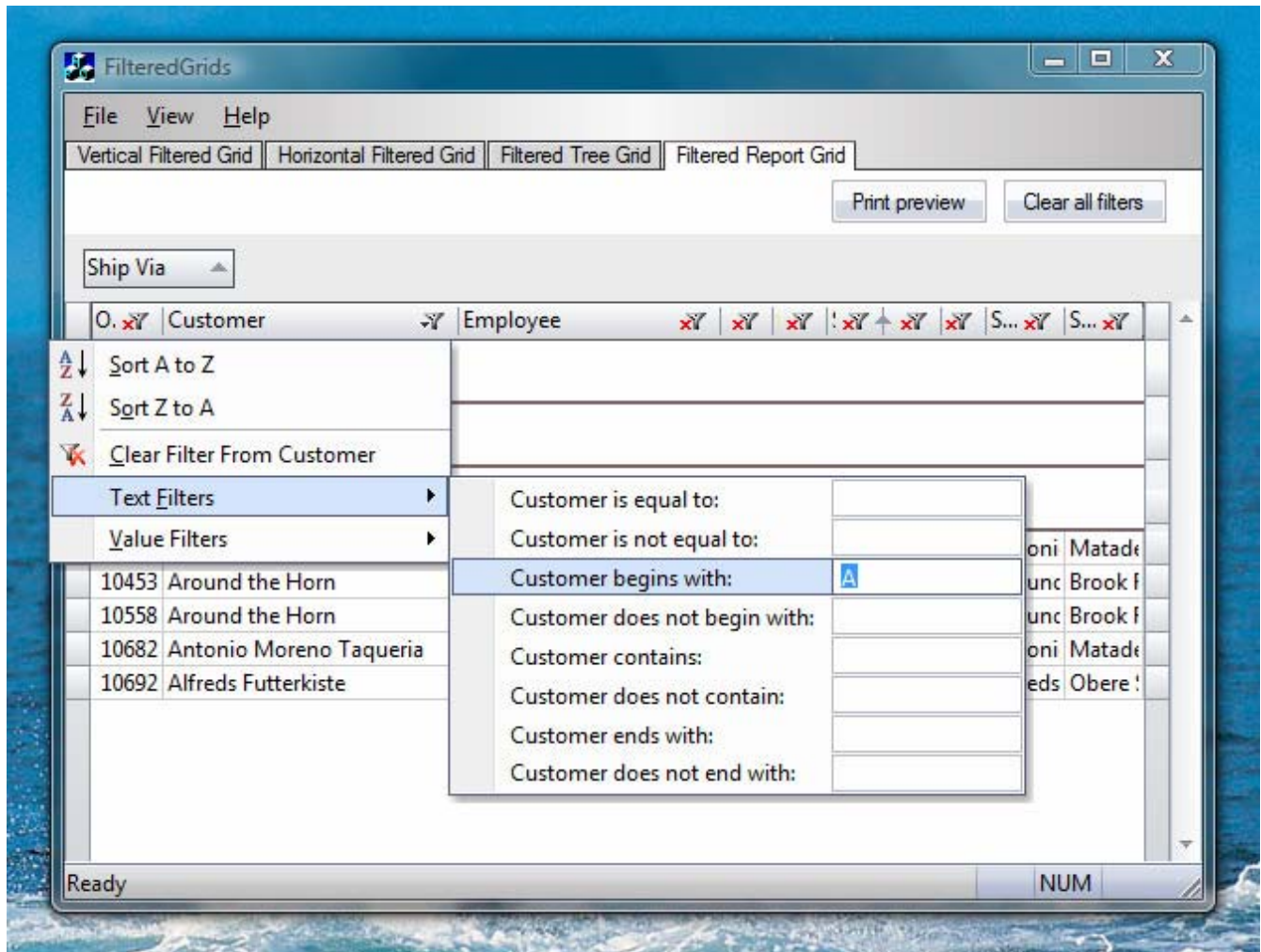

Figure 215 Text filters

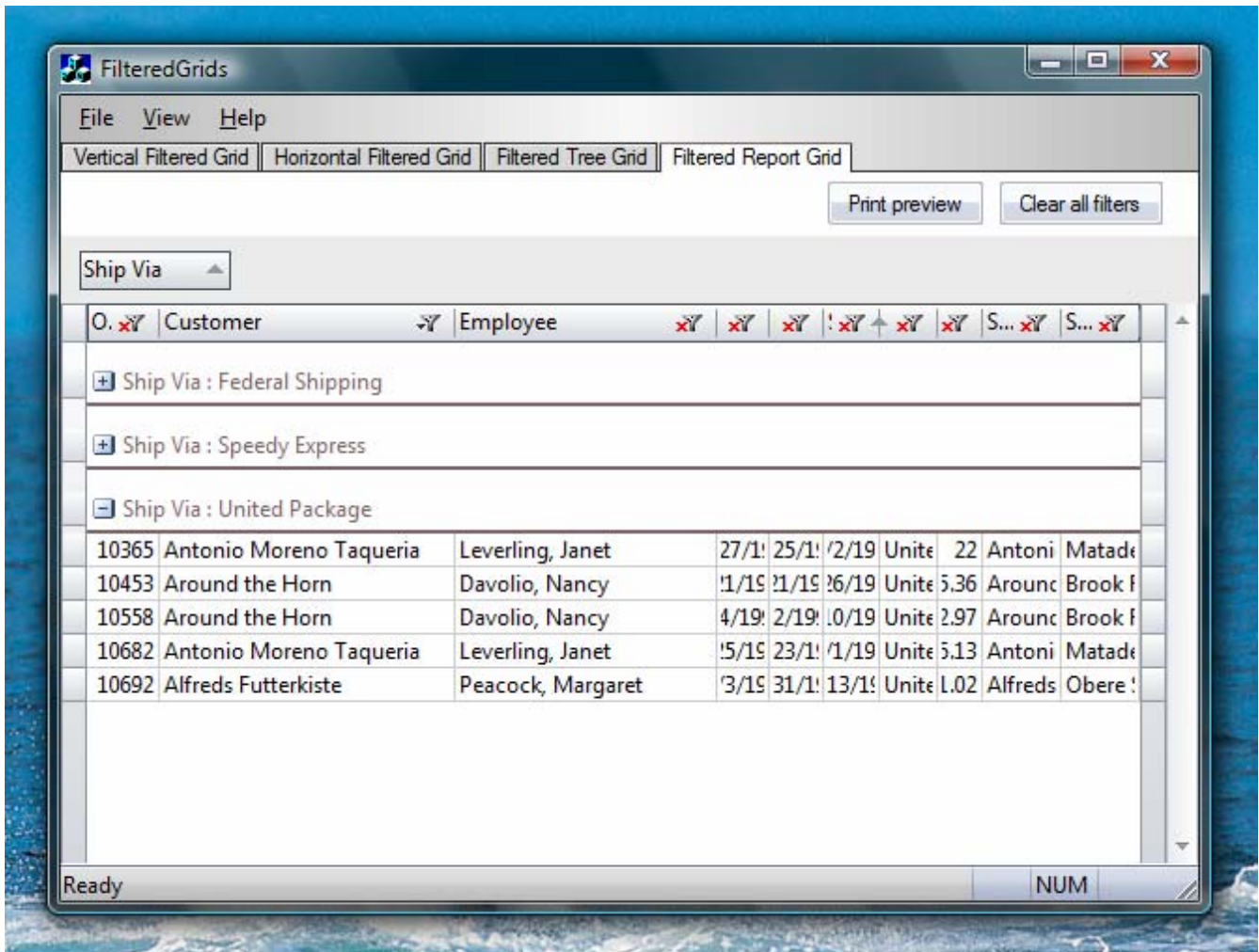

Figure 216 Grid is filtered by customers whose names begin with letter A

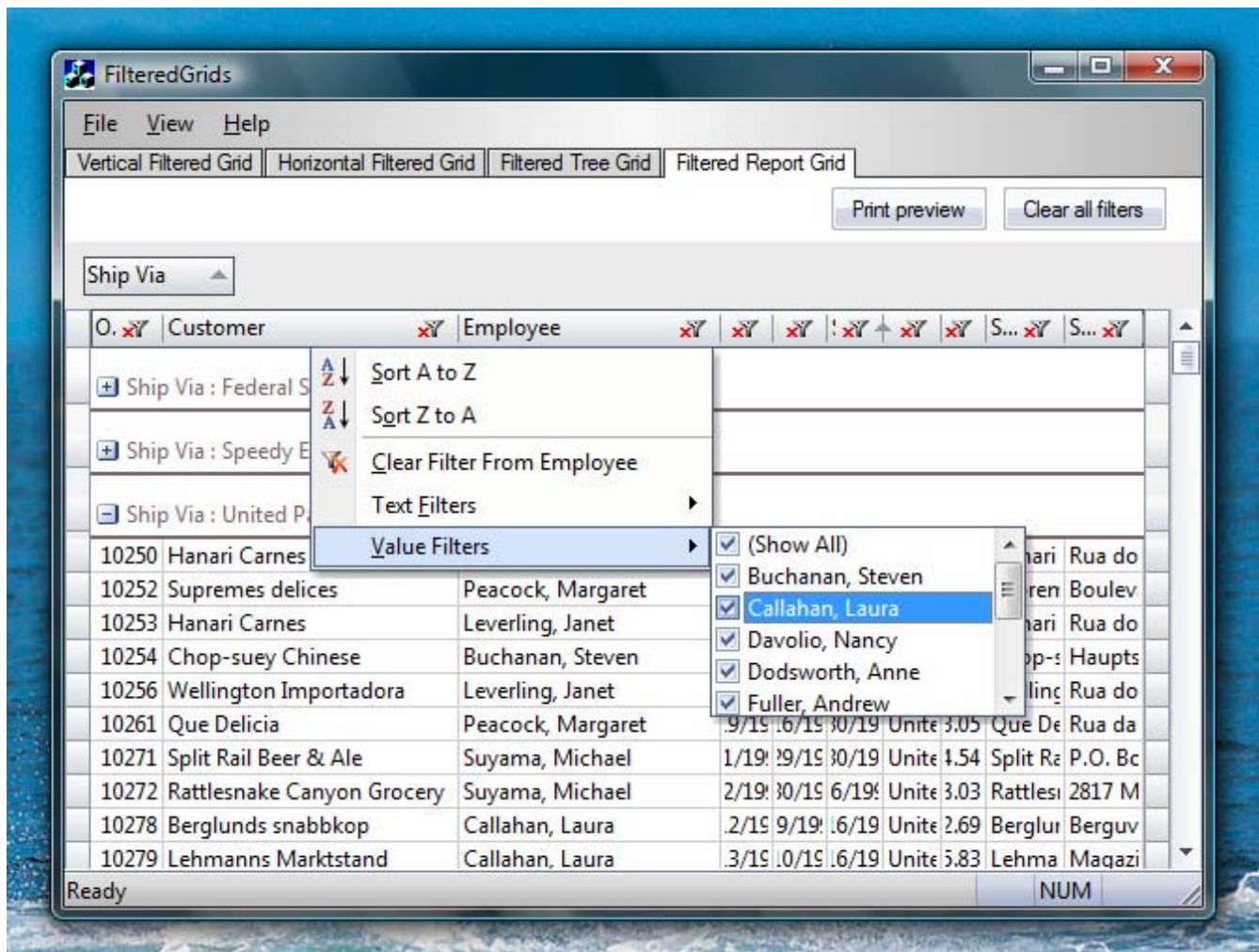

Figure 217 Value filters

Printing and print preview for grids

All Prof-UIS grids (the generic grid, tree grid, property grid, and report grid) feature the printing and print preview functionality, with a built-in metafile spooler making processing large grids (e.g. 400-500 pages) really fast.

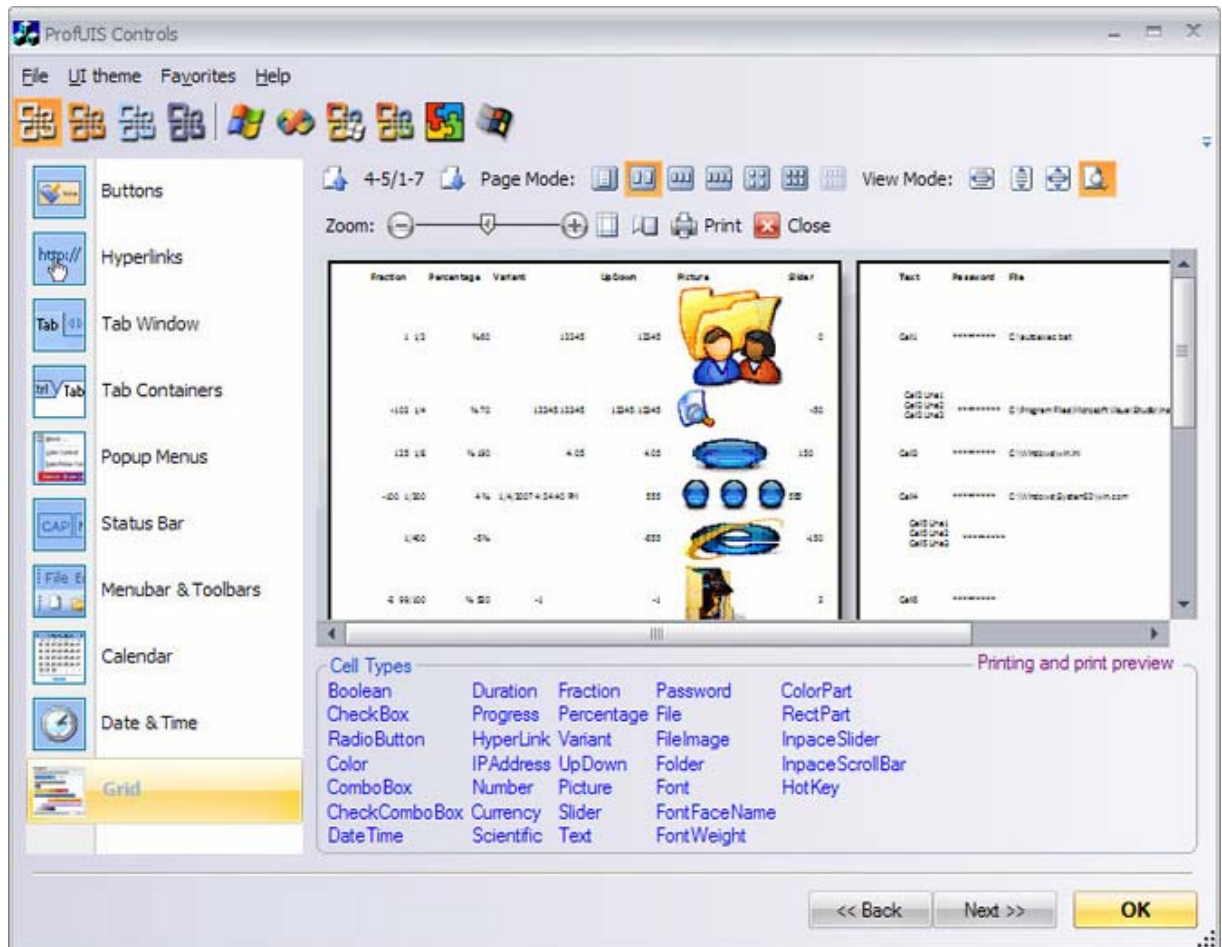

Figure 218 Print previewing different grid cell types in the ProfUIS Controls sample

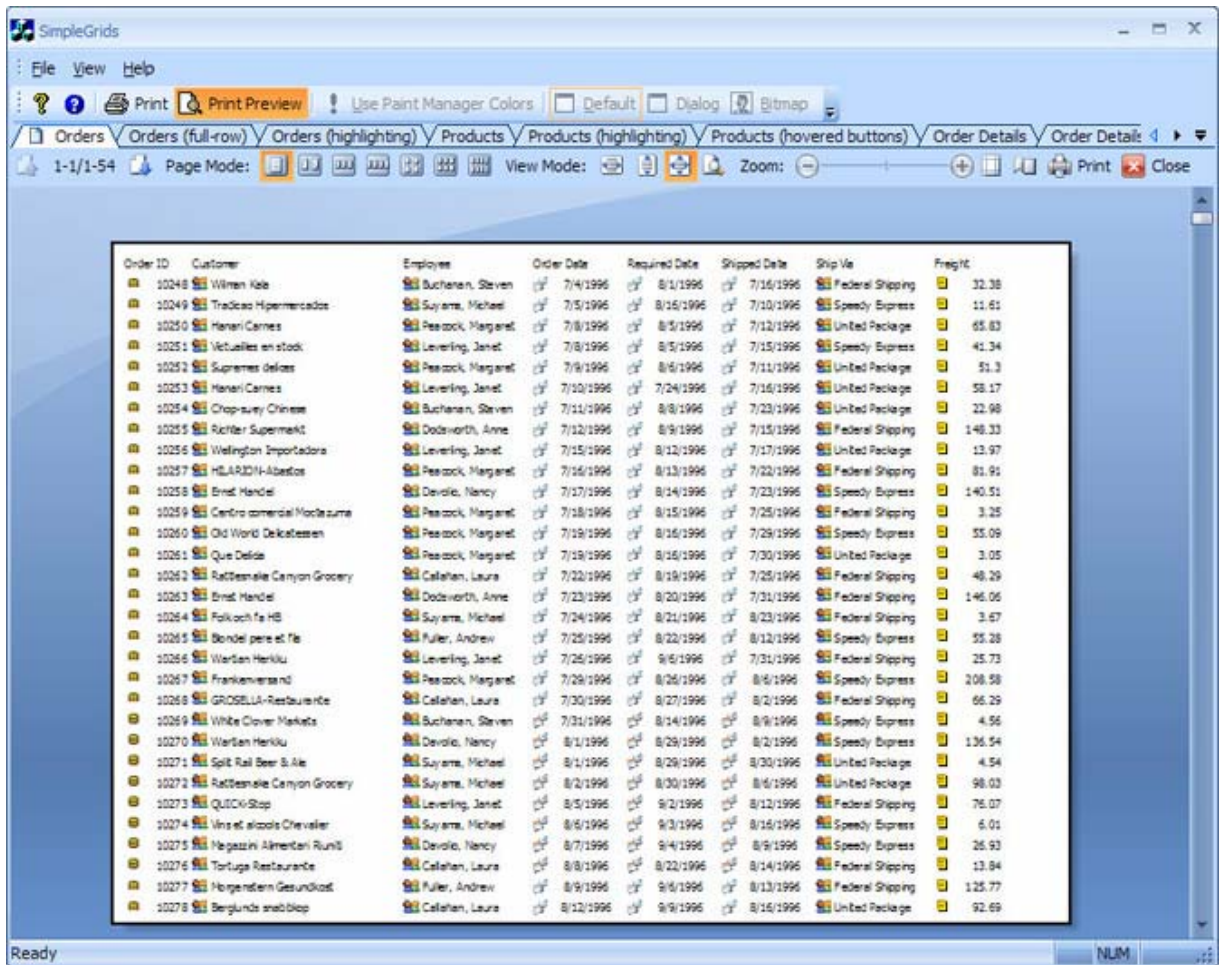

Figure 219 Print previewing in the Simple Grids sample

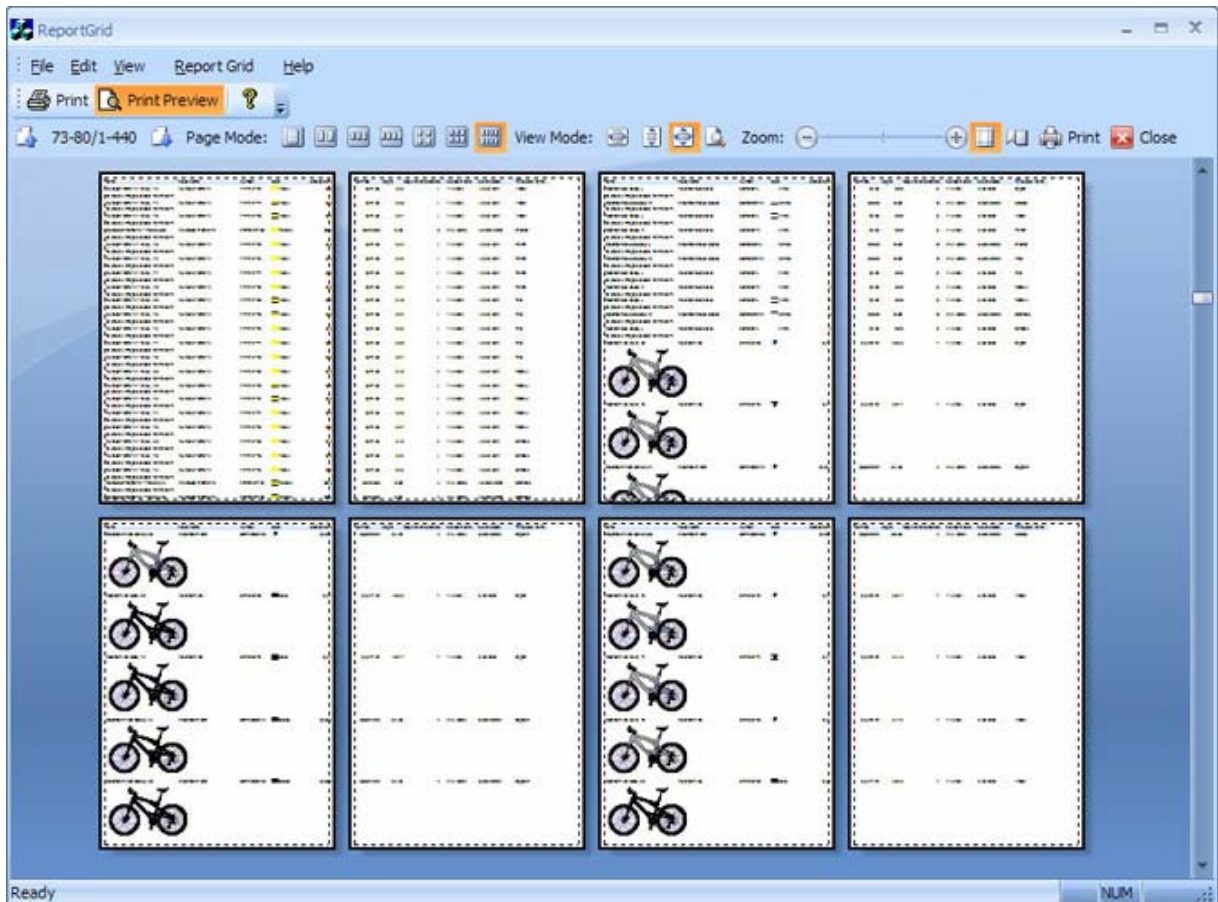

Figure 220 Print previewing in the Report Grid sample

Skins

Skin support

Skinning support is based on an XML file that describes the hierarchy of GUI elements and how they are painted in the application. The PNG (Portable Network Graphics) format used for all images makes it possible to support alpha blending for all Windows OSes starting from Windows 95 / NT 4.0. The skinning module also supports custom window borders and captions.

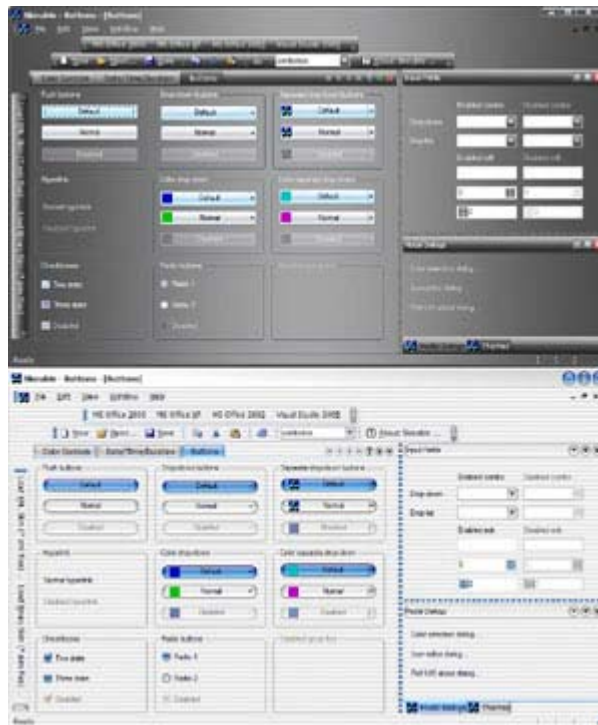

Figure 221 Black Diamond and Aqua skins

Black Diamond skin

You can use the Black Diamond skin to make your application consistent with the nice and slick black UI style of the Windows Vista OS.

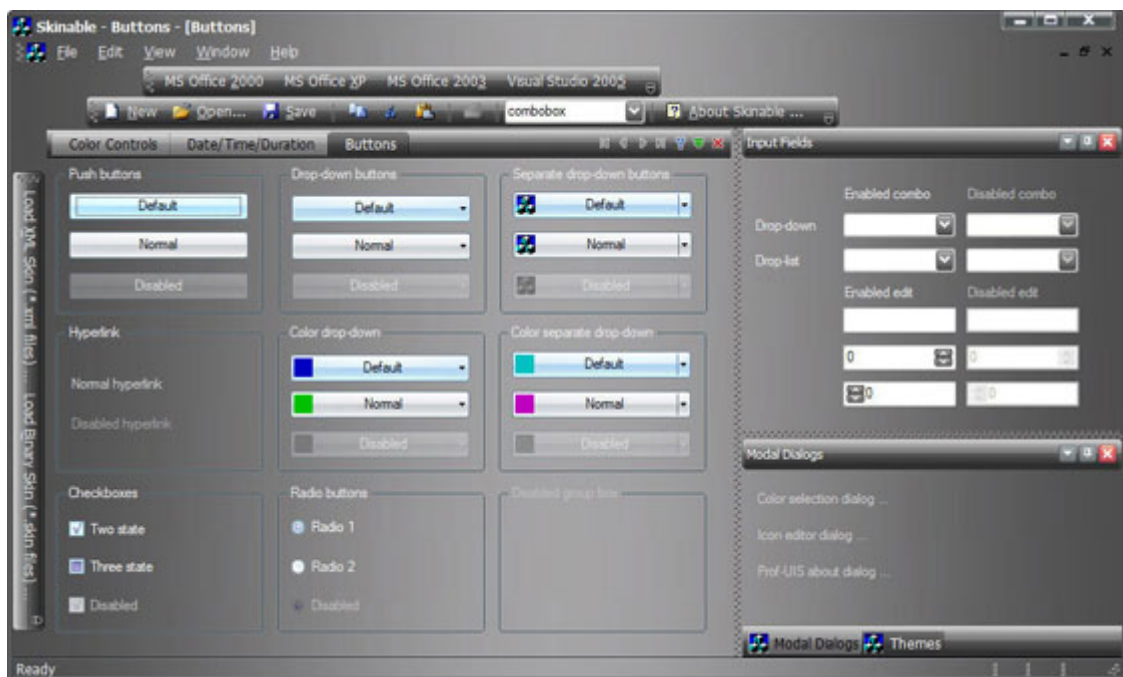

Figure 222 Black Diamond skin

Aqua skin

You can use the Aqua skin to make your application consistent with the UI style of the Mac OS.

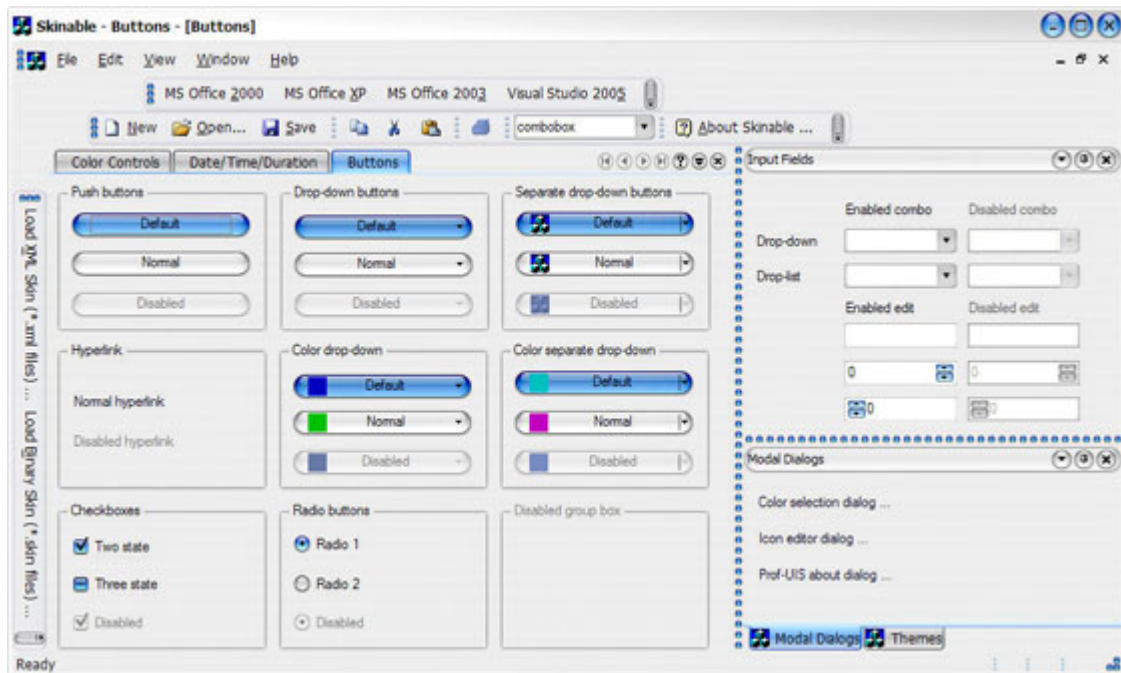

Figure 223 Aqua skin

OLE Automation Support

OLE Automation objects for customizing menus and toolbars

Prof-UIS significantly eases the implementation of scripting facilities by providing the developer with a set of OLE Automation objects. This makes possible to easily customize Prof-UIS applications programmatically using one of the scripting languages available within the Active Scripting framework like VBScript or JScript. For example, you can use a script that adds some toolbars, named commands, buttons, and message handlers at runtime. Such a script may be loaded from a file, database, or from whatever you want.

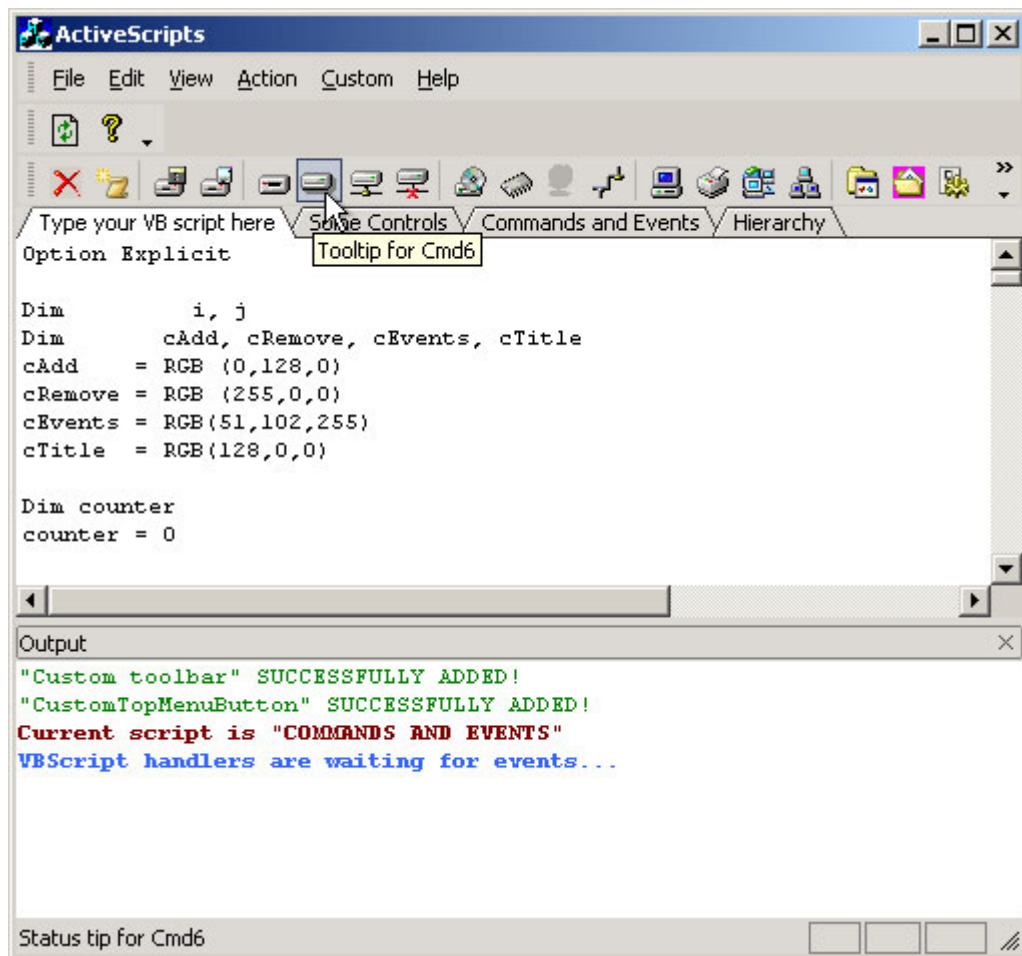

Figure 224 User interface controlled from a VBScript at run time

Visual Studio Compatibility

Supported versions of Visual Studio

The following versions of Visual Studio are supported:

- Visual Studio 6.0
- Visual Studio .NET
- Visual Studio .NET 2003
- Visual Studio 2005
- Visual Studio 2008

This means you can simply open a Prof-UIS workspace or solution in the Visual Studio installed on your machine without any converting.

Application Wizard

The Application Wizard for Visual C++ 6.0, 7.0, 7.1 and 8.0 allows you to generate an application with a sophisticated feature set within minutes.

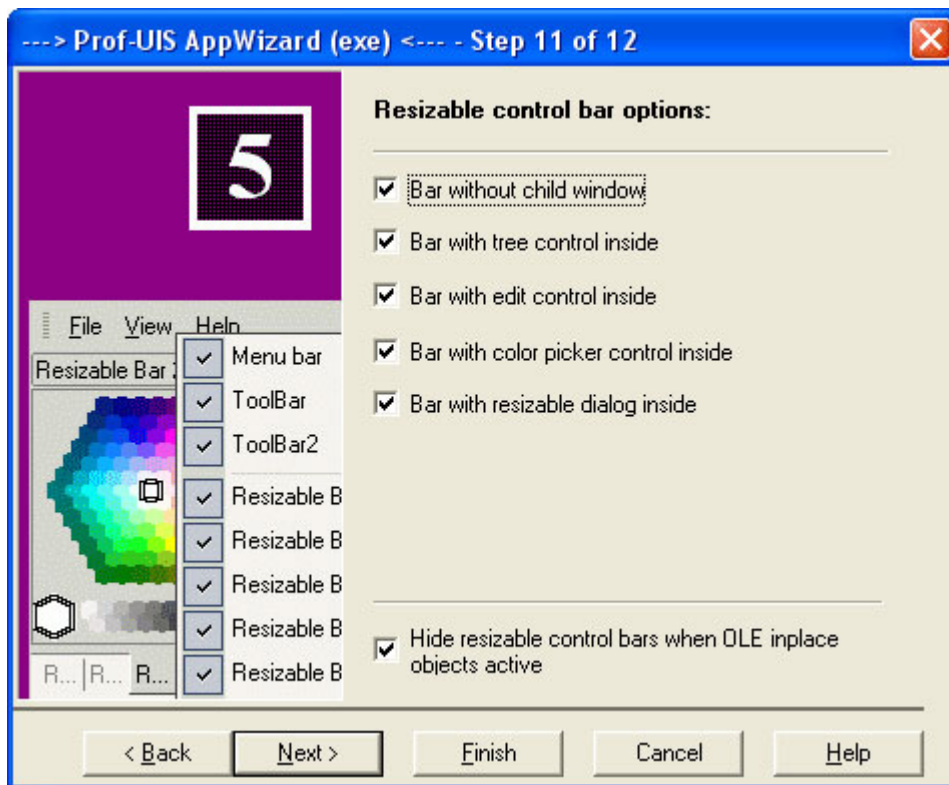

Figure 225 Prof-UIS Application Wizard

Integration Wizard

The Integration Wizard is an auxiliary tool that allows you to:

- Build any library configuration available in Prof-UIS
- Set library paths in Microsoft Visual Studio Environment Variables
- Add Prof-UIS Application Wizard to Microsoft Visual Studio for generating start-up applications
- Integrate Prof-UIS Help with Visual Studio Help



Figure 226 Integration Wizard

MSDN integrated Help

The Prof-UIS Help is compliant with Microsoft Help 1.x and 2.x. The help topics include detailed information on Prof-UIS classes and templates, articles, charts, FAQ, and more.

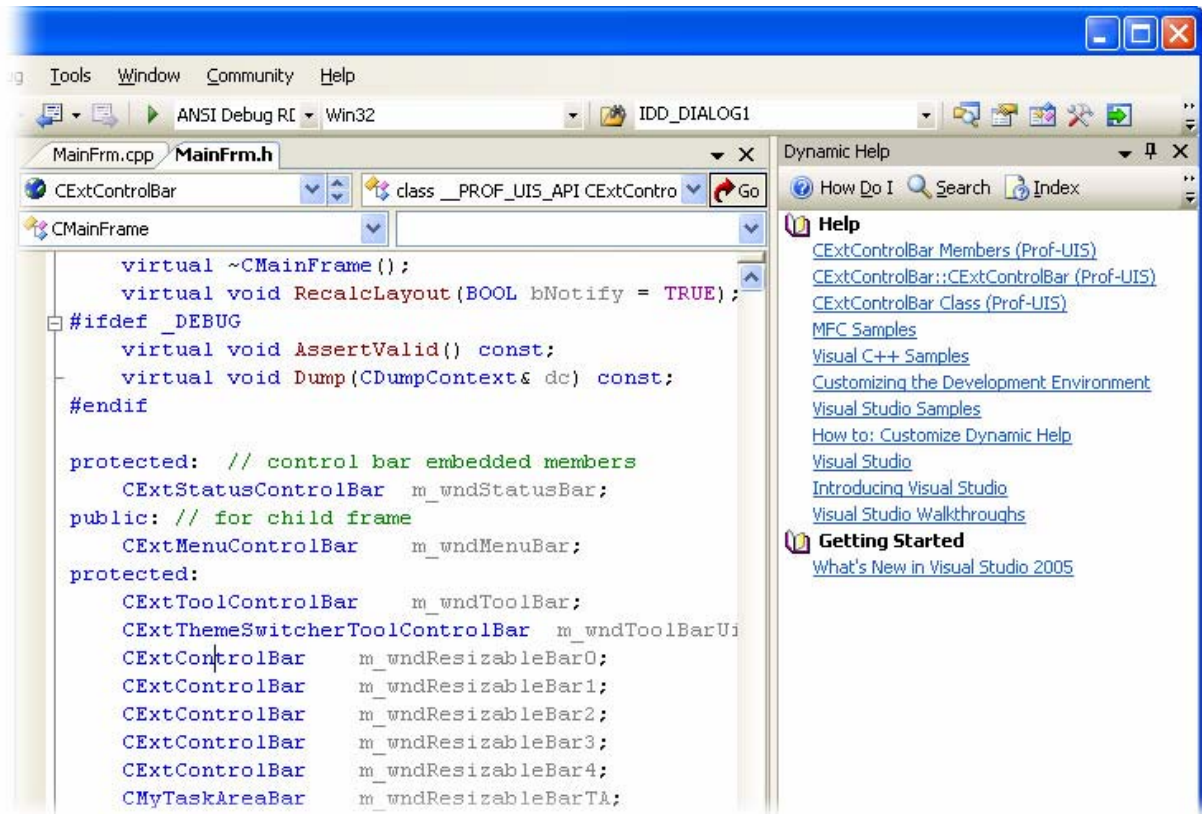

Figure 227 Dynamic Help

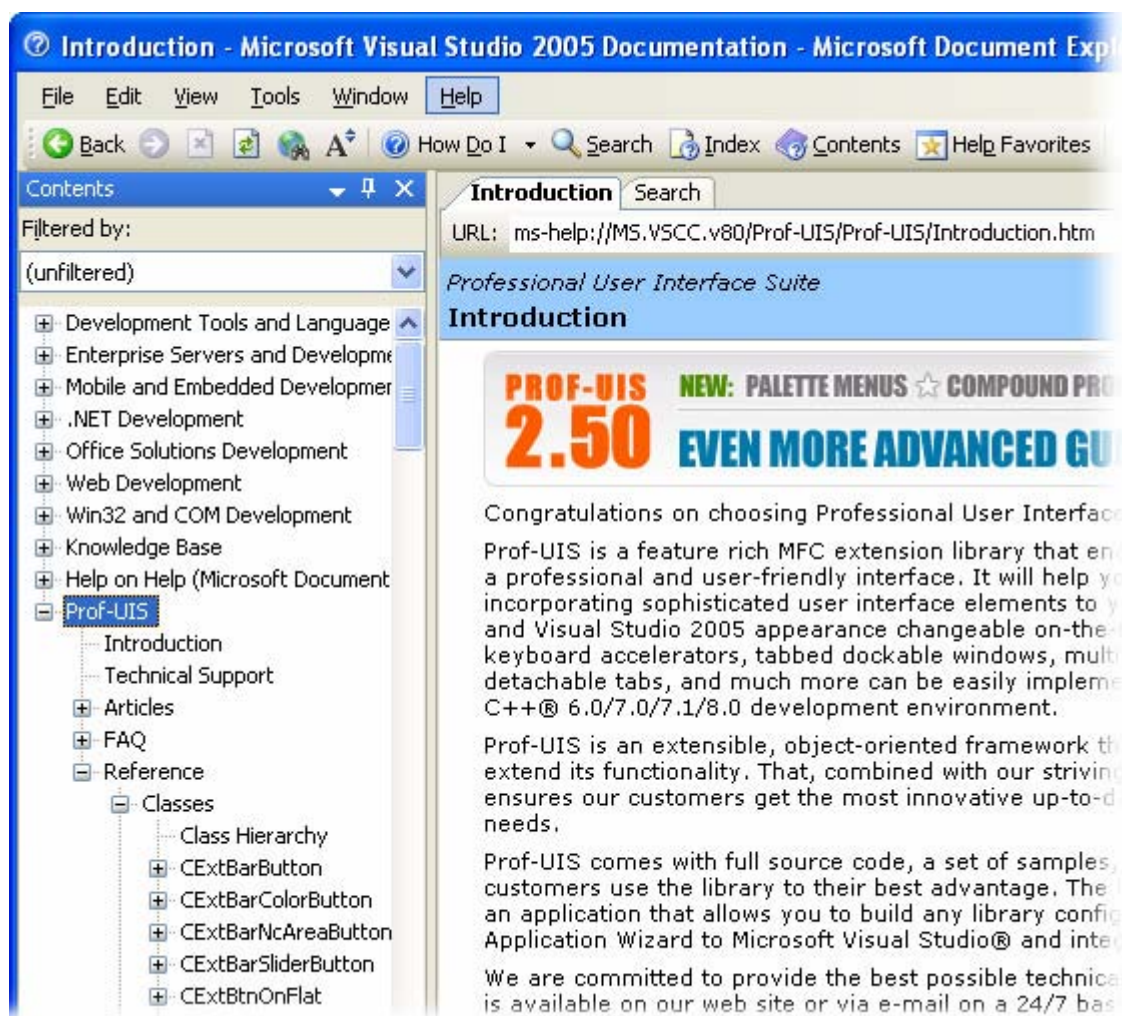

Figure 228 Help Contents

Miscellaneous Features

Support for Windows Vista/XP quality icons

The `CExtCmdIcon` and `CExtBitmap` classes are based on a 32-bit bitmap with alpha channel. The icons, used everywhere in menus and toolbars, have the Windows Vista/XP icon quality (see Figure 229) on any Windows OS starting from 95/NT4 (see Figure 230).

The `CExtCmdIcon` class also features an enhanced algorithm for generating hovered, pressed, and disabled images. When some theme is applied, it produces smooth alpha icons with the hue adjustment for disabled icons (see Figure 231).

The HICON handles are not used in these classes, and this completely solves the potential problem of a limited number of GDI objects on Windows OSes. According to Microsoft:

"Windows NT-based computers are limited to 10,000 Graphics Device Interface (GDI) handles per process. Windows 9x-based computers are limited to only 1,200 GDI handles for the whole system. In some versions of Windows, the limit is 640 GDI handles, and all applications must share these GDI handles. For example, the Japanese version of Windows Millennium Edition has a limit of 640 GDI handles."

This is especially important for enterprise-class applications with a large number of user interface objects.

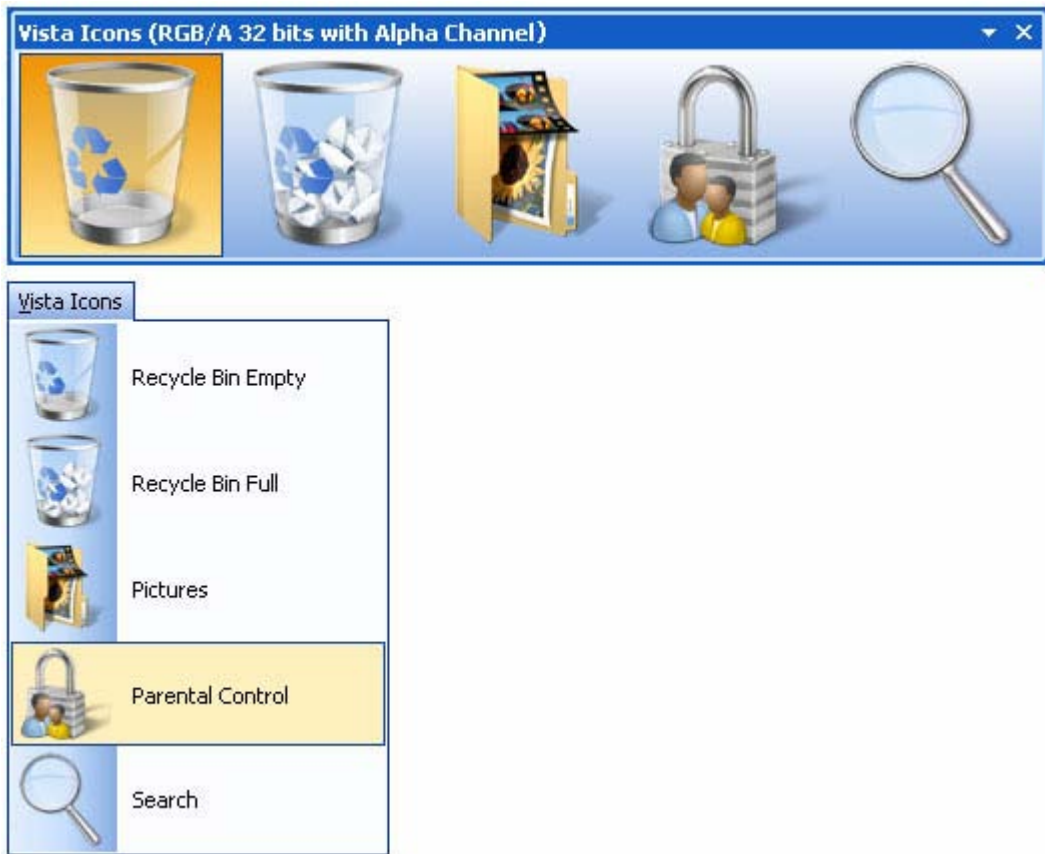

Figure 229 Windows Vista/XP quality icons



Figure 230 Windows Vista/XP quality icons on Windows 98

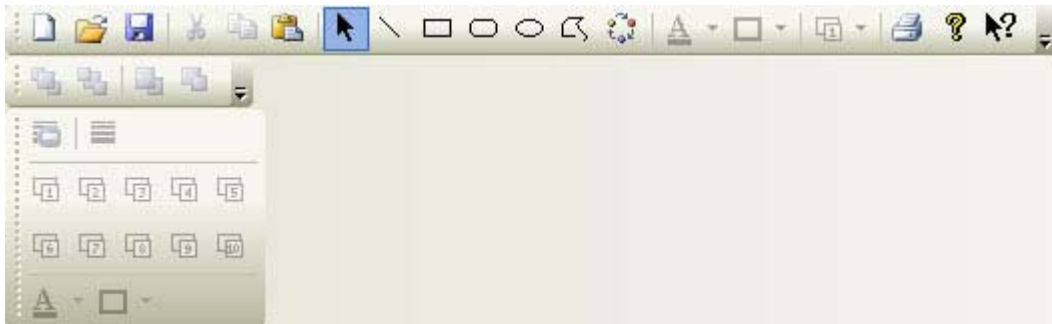

Figure 231 Smooth disabled icons

Command manager

The Prof-UIS command manager acts as a storage for user interface profiles. Each profile contains information about a set of commands used in menus and control bars. A command description, in turn, includes an icon, tooltip texts for the status bar and for the toolbar itself, and command usage statistics data. The command manager also encapsulates serialization of the command usage statistics and functions for working with the Registry.

Resource manager

The Prof-UIS resource manager allows you to switch between languages supported in Prof-UIS and/or your application on-the-fly. It also loads resources from a single or multiple dll files.

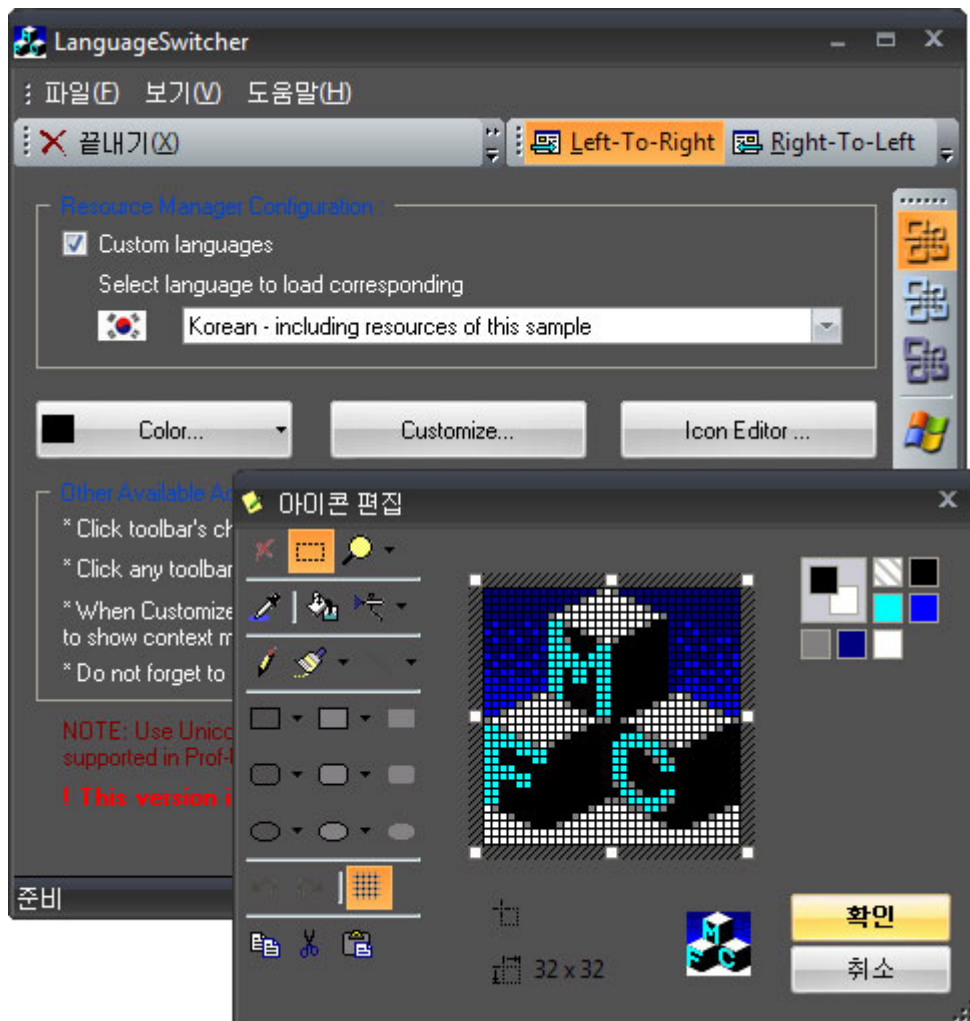

Figure 232 LanguageSwitcher sample

Paint manager

All visual components in a Prof-UIS-based application are drawn with a paint manager, which is a class that implements algorithms for rendering components in a certain visual style. There are 9 paint managers in Prof-UIS, which visualize the following themes (see [Popular UI themes changeable on the fly](#)):

- Microsoft Office 2007 Blue
- Microsoft Office 2007 Black
- Microsoft Office 2007 Release 1
- Microsoft Visual Studio 2005
- Microsoft Office 2003
- Microsoft Office 2003 (Windows Classis style)
- Microsoft Office XP
- Microsoft Office 2000
- Microsoft Windows XP Native

You can change the current paint manager to another one on the fly, without rerunning the application.

Multiple monitor support

Multiple monitor support allows you to use two or more monitors simultaneously, with each of them being part of your desktop.



Figure 233 Multi monitor support

GUI persistence

Prof-UIS provides serialization of user interface objects with no extra effort from the developer. The default implementation serializes the user interface components to the Windows registry but you can also serialize data to use a file on disk (see StateInFile sample).

When the application starts/closes the following objects are saved/restored:

- size, position, and state of the main window
- position and state of the menu bar
- position and state of all toolbars including custom toolbars added in the Customize mode
- position and state of all control bars
- arrangement of all command items including those cloned from the initial command items in the Customize mode
- command usage statistics

Full screen mode

Full-screen mode makes the open MDI/SDI window full screen hiding the title bar and the border of the main application window:

- fits the entire screen
- no main window border (by default)

- no caption bar (by default)

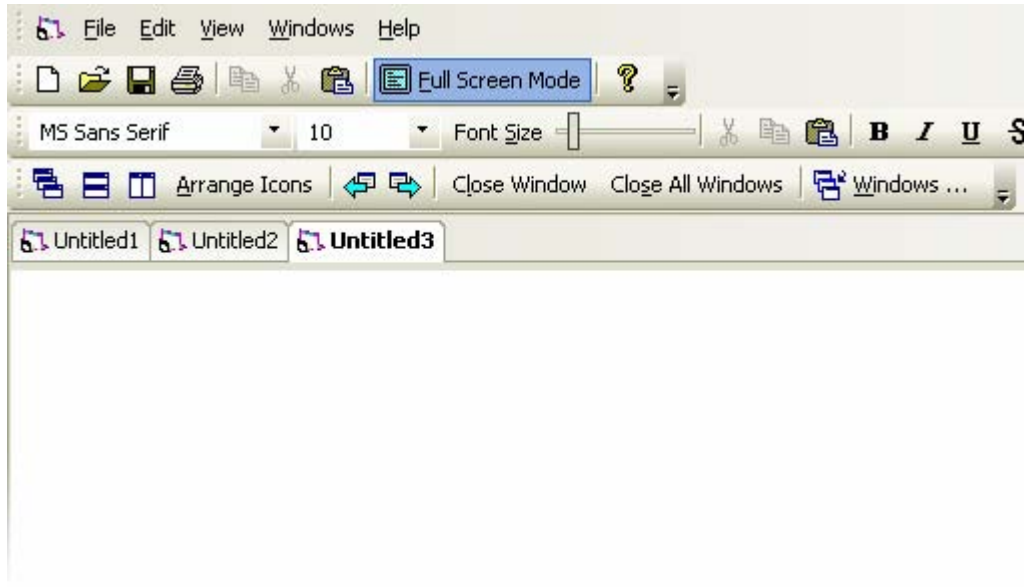

Figure 234 MDI application in the full screen mode

Template classes

Prof-UIS provides a set of generalized template window classes for automating various common tasks:

- CExtWFF provides flicker-free painting.
- CExtWRB allows you to set a thin border around a control. The border is consistent with the currently used theme. This template class is typically used for windows inside Prof-UIS control bars.
- CExtWS makes the window consistent with the currently used theme, saves/restores the window screen position, and adds a gripper to its right-bottom corner.
- CExtWA adds the anchor feature to child windows enabling them to be anchored to any border of their parent window.

Supported Operating Systems

Prof-UIS is supported on the following operating systems:

- 32-bit Windows 95/98/98SE/ME
- 32-bit Windows NT/2000/XP/2003
- 32-bit Windows Vista
- 64-bit Windows XP/2003
- 64-bit Windows Vista

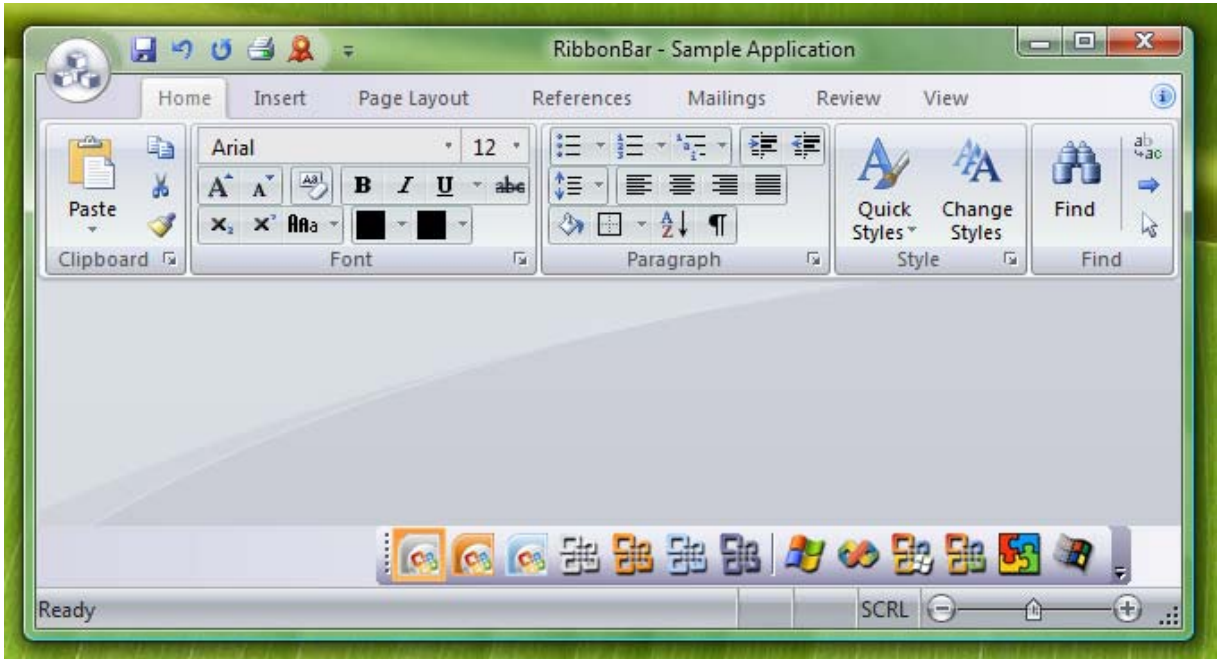

Figure 235 RibbonBar sample running on Windows Vista

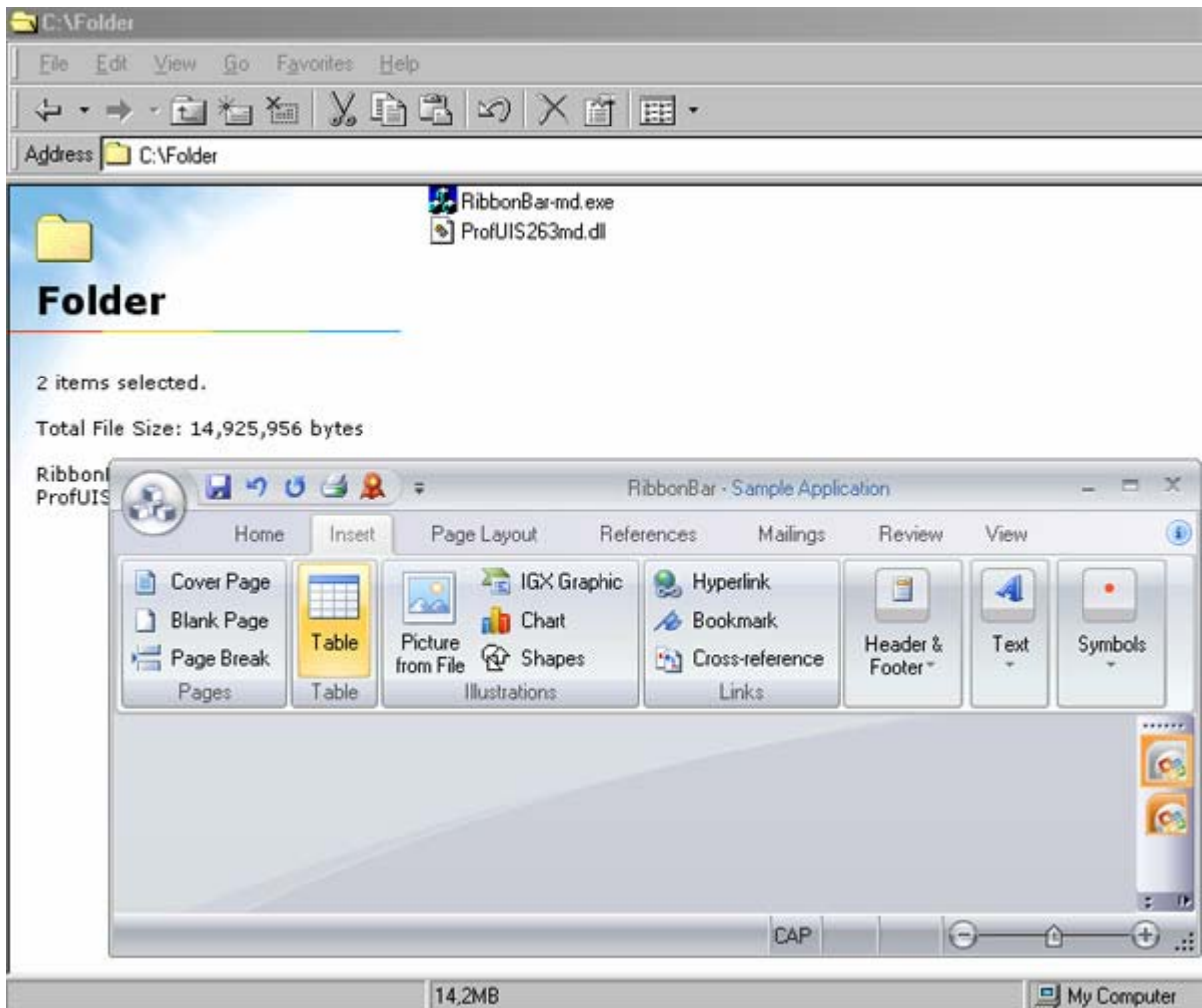



Figure 236 RibbonBar sample running on Windows 98

International language support

By default, Prof-UIS automatically detects the primary language of the user's OS and automatically displays corresponding language dependant resources. If the primary language of the operation system is not supported by Prof-UIS, English is used by default.

The languages that are currently supported in Prof-UIS include:

-  Arabic
-  Armenian
-  Belarusian
-  Bosnian
-  Bulgarian
-  Brazilian Portuguese
-  Canadian French
-  Chinese Simplified
-  Chinese Traditional
-  Croatian
-  Czech
-  Danish
-  Dutch
-  Farsi
-  French
-  German
-  Greek
-  Hungarian
-  Indonesian
-  Italian
-  Japanese
-  Khmer
-  Korean
-  Latvian
-  Lithuanian

 Norwegian

 Polish

 Romanian

 Russian

 Serbian

 Slovenian

 Spanish

 Swedish

 Turkish

 Ukrainian

Right-To-Left (RTL) languages

Prof-UIS is bi-directional (aka **BIDI**)-enabled. That means it supports Arabic, Hebrew and other languages, which are written right-to-left (**RTL**). In other words, Prof-UIS is capable to manipulate and display text for both left-to-right and right-to-left languages.

- RTL support in menus (see Figure 237 and Figure 238).
- RTL support in the Icon Editor dialog (see Figure 239).
- RTL support in the Customize dialog (see Figure 240).

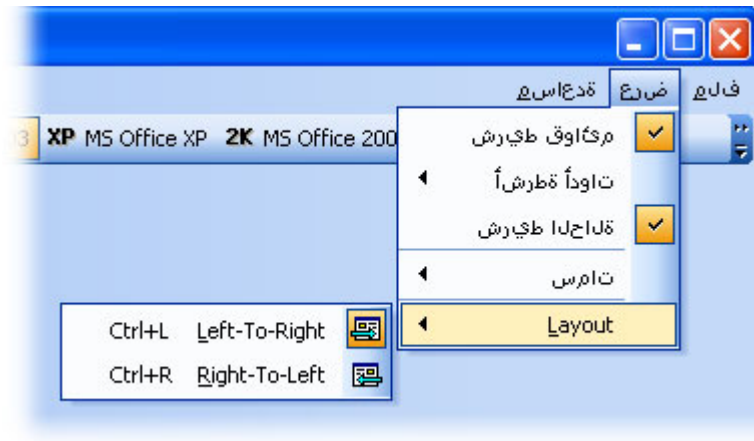

Figure 237 RTL support for pop-up menus

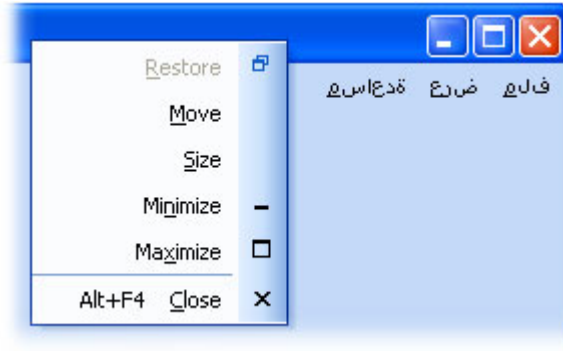

Figure 238 RTL support for the system menu

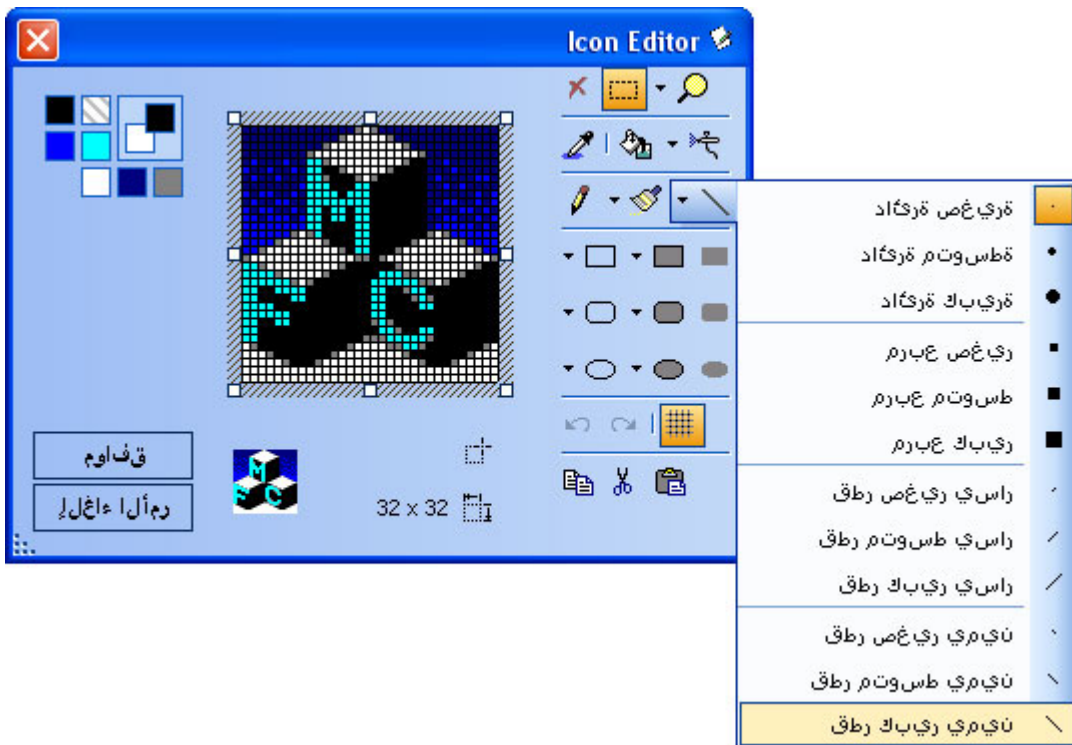

Figure 239 RTL support for the Icon Editor dialog



Figure 240 RTL support for the Customize dialog

Character systems

Prof-UIS supports the following character systems:

- ANSI
- MBCS
- UNICODE

Library build configurations

Prof-UIS can be used in EXE, DLL, and ActiveX projects and supports the following linking options:

- Dynamic linking of Prof-UIS and MFC. Your project is dependant from both Prof-UIS and MFC DLL modules. To use this option, simply set up your project to use MFC dynamically.
- Static linking of Prof-UIS and MFC. Your project is not dependant from Prof-UIS nor from MFC DLL modules because both are linked statically. To use this option, simply set up your project to use MFC statically.
- Static linking of Prof-UIS and dynamic linking of MFC. Your project is dependant from MFC only. Prof-UIS is linked statically. To use this option, simply set up your project to use MFC statically and define `__STATPROFUIS_WITH_DLLMFC__` in the preprocessor settings of your project.

You can learn more about all 36 library configurations supported in Prof-UIS by reading the article [Prof-UIS Build Configurations](#).

Summary

Our library encompasses virtually every need for commercial Windows graphical user interface development. We have a set of classes that will be useful for applications that need up-to-date and robust user interface.

The installation package includes the Integration Wizard application, which allows the developer to build the required library configurations, set library paths in Microsoft Visual Studio Environment, add Prof-UIS Application Wizard to Microsoft Visual Studio for generating start-up applications and integrate Prof-UIS Help with MSDN.

Complete source code is provided. Availability of source code enables the developer to have truly full control over the project development process. The library may be adjusted as needed.

Technical Support is of great importance at FOSS Software. We offer web-forum, email and phone support at no extra cost. We have highly experienced engineers who have years of experience with C++ and Windows programming.

Prof-UIS is an extensible, object-oriented framework that allows you to easily customize and extend its functionality. That, combined with our striving to keep abreast of the latest UI trends, ensures our customers get the most innovative up-to-date graphical user interface that fits their needs.

Thank you for taking the time to read this document. We hope that you found it both informative and useful.

Professional UI Solutions

FOSS Software, Inc.

<http://www.prof-uis.com>

The product names used in this document are for identification purposes only. All trademarks and registered trademarks are the property of their respective owners. Microsoft, Windows, Visual Studio, Visual Studio.NET, Visual C++ and Outlook are registered trademarks of Microsoft Corporation in the United States and/or other countries. 3D Studio MAX is a registered trademark of Autodesk, Inc. in the United States and/or other countries. Other product and company names may be the trademarks of their respective owners.